2¢

BOSTON EVENING AMERICAN

8 STAR

Entered as second-class matter at Boston Postoffice. Copyright, 1939, by N. E. Newspaper Publishing Co.

VOL. XXXVI—NO. 41 BOSTON, SATURDAY, MAY 6, 1939 28 PAGES

POPE'S APPEAL HALTS HITLER

STORY ON PAGE 2

Land of the Free looks good to Mrs. Jean Lawson Edwards (above), daughter of Boston's famous Tom ("Frenzied Finance") Lawson. She and Karl Wickerhauser, whom she met on the Isle of Capri, were refused an Italian wedding ceremony because of Fascist restrictions. So they will be married on Beacon Hill Wednesday, and the groom will at once seek American citizenship.

STORY ON PAGE 5

Wins!—Dorothy Lewis, eight, who recovered from a cancerous growth in New York after her father refused to allow her to submit to an operation. A score of doctors were called in, but the father said "no operation." Today the child still lives.

International News Photo

STORY ON PAGE 3

POPE'S PLEA HALTS NAZI POLISH DRIVE

VATICAN CITY, May 6 (INS) —A plea from Pope Pius XII for a peaceful solution of the Danzig problem was conveyed to Chancellor Hitler by Msgr. Cesare Orsenigo, nuncio to Berlin, it was learned from unimpeachable authorities today.

Msgr. Orsenigo urged a "satisfactory" settlement of all German-Polish differences, it was understood.

By submitting positive suggestions to Hitler, the Pope implied that he was willing to offer his services as mediator.

The fact that the papal emissary remained with Hitler an hour and a half at Berchtesgaden yesterday was regarded by Vatican authorities as a favorable sign.

Msgr. Orsenigo, it was anticipated, will be summoned back to Berchtesgaden when Hitler's reply is ready. Definite details of the papal message were not revealed.

Pope Pius will deliver a radio broadcast, receivable in the United States by short wave at 7 a. m. (E. D. T.) tomorrow, in which it is believed he will issue a general appeal for world peace. The speech is directed toward an Algerian National Eucharistic Congress.

The Boston Daily Record will carry the Pope's message in its editions on sale early Sunday evening.

Poles Back Beck Stand, Wait Move by Hitler

WARSAW, May 6 (AP)—The Polish people rallied today behind Foreign Minister Joseph Beck's rejection of German demands on the free city of Danzig and Pomorze (the Polish Corridor), holding that the next move was up to Germany.

Reports of possible mediation, both by the Vatican and Italy were given little consideration.

A belief that the next 24 hours may determine the future of Polish-German relations prevailed.

Apparently reflecting the general attitude of the press, the newspaper Kurjer Czerwony declared:

"The world now agrees that Berlin must give proof that it actually wants an understanding with Poland."

Rumors that Germany might stage a war-like demonstration in the direction of Danzig and Pomorze produced no visible alarm. To these rumors of German direct action, Poles only shrugged their shoulders.

Poland, declared the National Democrats' Warszawski Dziennick, still has unsatisfied claims against Germany. It contended that Polish possessions on the Baltic were a minimum for the nation's continued existence.

"For us," it said, "Danzig is a Polish town historically, geo-

Continued on Page 7, Column 1

INDEX

WHERE TO FIND COMICS

Annie Rooney	3s	Blondie	20
Hatlo	25	Skippy	20
Henry	20	Mandrake	20
Popeye	20	Phantom	20
X-9	21		
Bringing Up Father			36

FEATURES

Boston After Dark	17
Camilla	20
Classified Advertisements	27
Crossword Puzzle	12
Editorial	16
Elsie Robinson	17
Financial	10, 11
Girl About Town	16
Radio	27
Society	19
Theaters, Films	12, 13
Women's Page	18

King, Queen Sail For America 'Mid Cheers of Throngs

PORTSMOUTH, Eng., May 6—King George VI and Queen Elizabeth sailed today amid the thundering farewell of saluting warships and shore batteries on their precedent-breaking trip of more than six weeks to Canada and the United States.

Their vessel, the German-built Empress of Australia, sailed promptly at 3 p. m. (10 a. m. E. D. T.).

As the mooring ropes were cast off and tugs pulled the liner's nose slowly out from the dock the king and queen stood watching the flag-decked warships and the cheering thousands.

Frequently they waved as the ship drew away and as the liner passed through the narrow harbor mouth, the roar of cheering and thunder of salutes roll edout.

SEND LOVE TO U. S.

The London-to-Portsmouth journey of King George, who will be the first reigning British sovereign to visit North America, and his wife was one of triumph.

The train was slowed down in its run so Britons who massed at flag-draped stations along the route could cheer the royal party.

Crowds were packed along the tightly-guarded train route and thousands on thousands of spectators greeted their arrival at Portsmouth where the sovereign received the golden keys of the garrison.

Shouts of "God bless you," "give our love to America," and "a happy voyage," broke through the din of cheering.

One group held up a streamer marked "tell Portsmouth, U. S. A., that old Portsmouth sends them hearty greetings."

KENNEDY SAYS GOODBYE

Behind them, the monarchs left their two children—Princess Elizabeth and Princess Margaret Rose. Both of the royal youngsters, it had been decided, were too young to make the arduous six weeks' trip.

But the little Princesses, together with Queen Mary and the Dukes of Gloucester and Kent, came down to Portsmouth on the farewell trip.

Prime Minister Chamberlain and Joseph P. Kennedy, United States

Continued on Page 8, Column 5

MONSIGNOR CESARE ORSENIGO, papal nuncio to Germany, left, calls to pay his respects to Chancellor Hitler. He is photographed with Chief of Protocol Von Dornberg.

TRIPLE-AXIS THREATENED BY NAZIS' NEW DEMANDS

WASHINGTON, May 6 (INS)—Secret reports to Washington indicate the Berlin-Rome-Tokyo axis is beginning to crack up.

The belief is growing in responsible quarters that the partnership of Germany, Italy and Japan would not stand the strain of any major war precipitated by Germany's ambition to dominate Europe.

Premier Mussolini is understood to have urged Chancellor Hitler to move with extreme caution in his demands on Poland, intimating that Italy is not prepared to plunge into a general war just because the Reich wants Danzig and the Polish Corridor.

This is assigned as the reason for Germany's frantic current wooing of Italy in an effort to bring forth a definite alliance for mutual military assistance if further steps by the Reich in central Europe should touch off a major conflict.

High officials of the American, British and French governments have not given up hope that Italy may desert her axis partner again as she did in the World War.

It is admitted, at the same time, that completion of a triple military entente between Britain, France and Russia may, however, force Italy to announce openly a military pact with Germany.

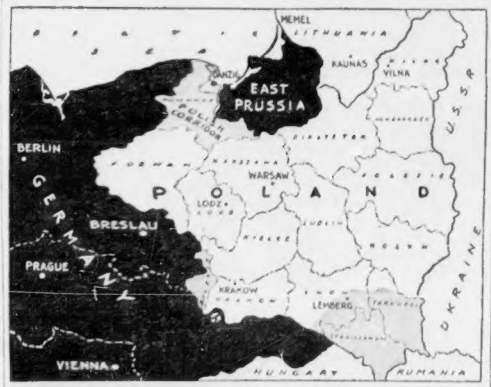

Shaded Area Shows Hitler Demands on Poland

2 British Men, Woman Arrested in Austria

BERLIN, May 6 (AP)—Arrest of three British subjects, one a woman, was reported in Austria today.

An Englishwoman named Miss Church was arrested in Vienna, charged with violating the German foreign currency laws. The two men, named Whitehead and Allen, were arrested at Graz for undisclosed reasons.

TRUCK KILLS BOY

William McCarthy, Jr., 6, of Church street, West Roxbury, was killed today beneath the wheels of a sand truck at Church and Weld streets, near his home.

Doctors worked vainly over the youngster at the scene of the accident.

A priest summoned from a nearby rectory administered last rites of the church to the victim.

WEATHER

LOCAL—Cloudy, milder tonight and Sunday; lowest temperature tonight in the upper 40's; Monday showers and mild, gentle variable winds increasing to moderate westerly.

NEW ENGLAND—Generally fair and warmer tonight and Sunday

TEMPERATURES

12 mid.	47	5 a. m.	44
1 a. m.	46	6 a. m.	45
2 a. m.	45	7 a. m.	45
3 a. m.	45	8 a. m.	47
4 a. m.	45	9 a. m.	51
10 a. m.	49		
11 a. m.	56		
Noon	57		
1 p. m.	59		

Warmest this date, 96 in 1930.
Coldest this date, 33 in 1891.

OBSERVATIONS IN BOSTON

	8:30 a.m.	8:30 p.m.
Barometer	30.01	29.83
Humidity	64	74
Wind direction	NW	NE
Wind velocity	2	10

High Tide—1:59 a. m., 2:14 p. m.
Height of Tide—9 ft., 5 in., p. m.
Sunrise—5:34 a. m. Sunset—7:48 p. m.

FOR CRITICAL CLOSE-UPS!
Gargle with PEPSODENT ANTISEPTIC containing CHLOR-THYMOL
Taste the Difference!

Link Blonde to Hunt For West Point Star

A mysterious blonde, thought to know the secret of the disappearance of Capt. Henry Flood, former Boston College student and West Point athlete, was sought throughout New England today as the search for the missing officer turned from Maine to Boston.

When last seen, two days before the discovery of his abandoned, blood-stained auto, Captain Flood had the young woman and a strange man as passengers in Auburn, Me.

Police recovered his automobile on April 26, two weeks ago. Since then, state police and officers of Lewiston-Auburn, as well as officials of Fort McKinley, Me., have run down every clue for trace of the vanished man.

ANALYZED AS BLOOD

Grave apprehension was felt when a police chemist analyzed stains in Flood's car as human blood.

Because the captain had previously suffered attacks of amnesia, police also worked on the theory he may be wandering ill through the country, possibly in the direction of Southern army posts where he has seen service.

His description was sent to police departments of the New England and adjoining states. Greater Boston officers were especially alert, on the chance he may appear in the vicinity of his mother's home in Waterhouse street, Somerville.

VANISHED AT B. C.

Flood, according to Col. Charles A. Hunt, commandant of harbor fortifications, had suffered from an attack of amnesia five years ago while stationed at Fort Sill, Okla.

Shortly after he was graduated from Boston College High School and entered Boston College, he also disappeared and was found in the Philippines, where he had joined the army.

Later he passed an examination for West Point and received his commission.

Informed of his disappearance, a brother, Mark, came here several days ago to join in the search.

The missing officer, a former West Point baseball star, had been living alone in private quarters outside the army reservation. His wife, Mrs. Consuelo Flood, resides in San Antonio, Tex.

SEEN WITH COUPLE

On the day of his disappearance, Capt. Flood was seen to leave his apartment and drive away in his car. He was alone, army officials said.

The following day he was seen by a friend in Auburn. In his car with him were a strange man and woman.

Since then, however, no trace of him has been found, Capt. Rowland R. Street, assistant regimental adjutant, reported.

Tagged on April 25 for all-night parking, Flood's car was picked up by Auburn police on the following day and towed to a local garage. Police said the key was missing but the door was unlocked.

GIRL, 8, ROMPS AGAIN, CHEATING SURGEON'S KNIFE

Faith of her father in her recovery and use of X-ray despite decision by doctors that amputation of her leg was necessary to save her life, apparently have restored the health of Dorothy Lewis, aged 8. The girl now challenges the surgeons to a foot race.

NEW YORK, May 6 (INS)—Told by 20 surgeons a few months ago they would have to amputate her right leg or she would die, 8-year-old Dorothy Lewis not only kept both legs but jumped rope and played hop-scotch today with her friends.

"Those doctors talked a lot of baloney," said Dorothy exultantly. "I'm gonna buy a pair of red shoes and maybe see the world's fair."

Dorothy, daughter of William Lewis, a laborer in the Queens County park department, developed what the doctors said was cancer of the thigh. All agreed only an operation could save her.

But the girl insisted she wanted to keep both legs, and her two sisters and her brother urged her not to have the operation.

So X-ray treatments were tried. In March Dorothy threw away her crutches, and now she is helping the family budget by selling pretzels in her home neighborhood.

"I bet I can outrun those doctors around the block," she said.

The doctors say the "irradiation" treatments have proved temporarily effective," but are not positive that Dorothy is entirely cured.

Methodists Would Ease Remarriage of Divorced

KANSAS CITY, May 6 (AP)—Scrapping traditional rules of discipline a special committee today recommended liberalization of divorce regulations for the new unified Methodist church.

Delegates from the Southern and Protestant denominations agreed to the liberalization under which mental and physical cruelty would be recognized as equally just grounds for divorce as infidelity.

ALLOWS REMARRIAGES

The proposal goes before the convention's 900 delegates for final action. It was made by a general committee on ministry and judicial administration which has been hearing debate on the delicate and controversial subject in "off the record" sessions.

Dr. Orlea W. Fifer of Cincinnati, chairman of the committee, said his group had voted to substitute the Northern church rule concerning divorce for the regulation set forth in the prospectus for the plan of union.

Ministers thus would be permitted to remarry the "innocent party" to a divorce obtained on the prescribed grounds.

CHANGE WINS FAVOR

The Northern Church, which holds that marriage is **"both human and divine,"** says this regarding marriage of divorced persons:

"No minister shall solemnize the marriage of a divorced person whose divorced wife or husband is living and unmarried.

"But this rule shall not apply (1) to the innocent person when it is clearly established by competent testimony that the true cause for divorce was infidelity or other vicious conditions which through mental or physical cruelty or physical peril invalidated the marriage vow nor (2) to divorced persons seeking to be reunited in marriage."

HER ROYAL HIGHNESS!—Miss Geraldine Jennings of Randolph, Vt., a student of Sargent College, who was declared Queen of the Boston University Junior Prom. The affair was held at the Copley-Plaza Hotel. Boston Evening American Photo

War Veteran Robbed Of $700 on Leaving Bank in Cambridge

A few moments after he had drawn $700 from a Cambridge bank today, a disabled war veteran was robbed of the money by two "swarthy, foreign-looking men" who pushed him into a doorway in Cambridge street, near Third street, Cambridge.

The victim, Isadore Griscus, 50, of Berkshire street, Cambridge, told police he believed the robbers must have seen him get his cash at the East Cambridge Savings Bank.

He said the two men approached him with the excuse of asking for a match.

Then, before he could reach for one, they forced him into the doorway. One robber held him, while the other seized the $700, taking it directly from his right hand trousers pocket where he had placed it at the bank.

Griscus said he had $4 in his left hand pocket, but the robbers didn't look for that.

After giving him a severe mauling and warning him against following, his assailants fled.

Griscus said he had withdrawn the $700 to makes a mortgage payment on a house he owns in Watertown.

The $700 represented all his savings, he said, except $50 which he left in the bank.

1933 Burns Kill Girl

LOCKPORT, N. Y., May 6 (AP)—Shirley Fredericks, 16, died today of burns suffered accidentally in June, 1933. She continued her schooling at home, although confined to bed.

PIANIST PAR EXCELLENCE is Lillian Alberts Rosen, blonde highest honor graduate of the New England Conservatory of Music, who added this year's Mason and Hamlin prize to her laurels. Miss Rosen took highest honors also as a graduate of Dorchester high school and is a member of the musical honorary society, Pi Kappa Lambda.

AUTOPSY SHOWS BAT VICTIM BLED TO DEATH

An internal hemorrhage resulting from injury to the heavy protective envelope covering the brain and spinal cord caused the death of 13-year-old Catherine Breen of Mill Lane, Hingham, tragically struck down by a baseball bat in the hands of a school comrade.

The girl suffered a fractured skull and what is medically known as an "extradural hemorrhage" bleeding from the thousands of tiny blood vessels which nourish the brain's protecting glove, Medical Examiner Robert R. Ryan of Weymouth declared today.

Funeral services for the child will be held Monday in St. Paul's Catholic Church, with interment in St. Paul's cemetery.

At first the child laughed off the injury like a good sport but a few hours later she died in her mother's arms at Weymouth Hospital.

An eighth grade pupil at the Hingham, Catherine had been playing softball with a group of her companions when she was injured. She was taken to her home, when she lapsed into unconsciousness.

Summoned by the girl's mother, Mrs. John Breen, a local physician discovered she was suffering from a fractured skull and ordered her removed to the Weymouth Hospital.

Filene's

YOU BUY A HOME ON CREDIT . . . at least 99% of us do. Why? Because we haven't the $5000 . . . $7500 . . . $10,000 in CASH. There is no stigma in buying a home and financing it with a mortgage . . . just as so many people buy their automobiles using a time-payment system. Why not apply this same sound planning to your personal purchases . . . your clothes . . . gifts . . . things for your home. You can often afford something far better if you buy on a budget.

Shop conveniently with

Filene's Shopping Coupons

PLAN YOUR PURCHASES—just as a purchasing agent plans his firm's purchases . . . and plan to pay for them over an extended period of time. Filene Shopping Coupons are an ideal way to make purchases. You buy a book or books of coupons ($15, $25, $30, $40 or $50) . . . pay a deposit of $4 minimum, plus a small carrying charge, pay the balance in five equal monthly payments, $4 minimum. The books contain detachable coupons that you use like cash in Filene's Main or Men's store or any of our Branch shops. And remember you get more than just credit at Filene's. You get merchandise with the famous Filene label—your guarantee . . . Filene service . . . Filene trained salespeople . . . Filene courtesy. You'll find it a pleasure to open an account at Filene's.

*Trade Mark Reg. Mass.

FILENE'S PERSONALIZED★ CREDIT—7th FLOOR

'END COAL STRIKE,' F. D. WIRES

WASHINGTON, May 6 (AP)—President Roosevelt took a hand in the deadlocked soft coal negotiations today by telling both operators and labor that "agreement must be reached promptly" on a new wage contract.

With 460,000 United Mine Workers idle in 26 states and reports of threatened coal shortages in many communities increasing, Mr. Roosevelt said differences between the two groups "appear not to be insurmountable and the orderly process of collective bargaining should suffice to bring about their adjustment."

He expressed his views in a telegram to John R. Steelman, chief of the labor department's conciliation service, who is in New York trying to work out an agreement. The message was dispatched to Steelman last night and made public at the White House this morning.

La Guardia Aide Warns N. Y. Coal Crisis Grave

NEW YORK, May 6 (INS)—James Kieran, secretary to Mayor Fiorello H. LaGuardia, today pleaded with deadlocked mine union leaders and soft coal operators that they reach early agreement to avert a "very serious situation" in New York city which would include complete shutdown of the rapid transit lines which daily bear millions of the metropolis' workers.

Kieran's appeal followed delivery to Federal Labor Conciliator Dr. John R. Steelman of the peace telgram from President Roosevelt.

Keiran warned that in a city the size of New York, paralysis of the transportation systems would be as critical as shutting off the city's water supply.

COAL VITAL TO CITY

"This city is facing a very serious emergency," Kieran told sub committees representing both sides.

"It faces the shutting off of rapid transit in a very short time unless it gets coal.

"Coal supplies are dwindling. Their depletion will affect not only the rapid transit systems, but will extend to such essential services as fire department water pressure, city hospitals and other public services.

"It is our job to keep this city running."

Only a forlorn hope the deadlock would be broken was held out as the conference was resumed.

26 DAYS' COAL SUPPLY

Meanwhile, production of soft coal throughout the nation came to a virtual halt as 130,000 western miners joined 320,000 Appalachian workers in the bituminous stoppage.

Statisticians estimated the available supply of soft coal now above grounds is sufficient to meet the needs of the nation for only 26 days.

Extension of the partial paralysis of operations to New ork's harbor traffic was forecast when heads of two towboat firms declared they were forced to lay up coal-burning tugs. These tugs perform many essential services, including garbage disposal, docking of incoming liners and towing outward guiding of departing ships, barges and lighters.

Praying Woman Dies Vainly Fighting Fire

LOS ANGELES, May 6 (AP)—Mrs. Tarin Enriquetta, 70 and feeble, was deeply religious. In her home was a tiny altar where she often knelt in prayer.

Last night she died, kneeling.

Police reconstructed this scene from the fire-scarred interior of her cottage:

She had been at her prayers when a candle fell, setting the altar ablaze. She tried to beat out the spreading flames, but failed. Finally, she stumbled into a bathroom.

There again she knelt. Firemen found her dead from suffocation, in the only room which had not burned.

Karl Wickerhauser

Italy Said 'No'—Jean Lawson to Wed Here

Balked by Italian regulations, Mrs. Jean Lawson Edwards, 41, daughter of the late financial wizard, Tom Lawson, and Karl Wickerhauser, 36, Austrian newspaperman, will culminate a two-continent romance Wednesday with a wedding ceremony on Beacon Hill.

It is a romance which began on Italy's famed Isle of Capri, but it will be culminated on Beacon Hill because the bride-to-be's passport has not sufficient data to permit marriage in Italy.

The couple will marry at the West Hill place, Beacon Hill, home of Mrs. Edwards' brother, Douglas Lawson, Boston insurance broker.

Lawson is also endeavoring to obtain a two-week extension of the visitor's passport under which the Austrian writer entered this country. The present permit expires the day after the wedding.

Unless the permit is extended, the couple plan to leave Thursday for Cuba, from which they will re-enter the country and Wickerhauser will then apply for citizenship papers.

Should the extension be granted, they will delay their departure for Cuba two weeks.

The couple came to the United States to wed after they failed in Italy because Mrs. Edwards was unable to prove satisfactorily to authorities that she was "aryan." Her birth certificate contained no data on race or color.

"Trying to get married in Europe these days is quite a proposition," she said last night. "It seems good to get back to a land where people can be free to marry whom and when they want to."

Mrs. Edwards, who is making her home with her brother, has lived in Europe for the past nine years and met her intended bridegroom in Austria four years ago.

He left Austria last year for Capri and it was there that the couple decided they would marry. She was widowed in 1922 when her first husband, Allison Edwards, Harvard graduate and World War veteran, died in China.

Her father took part in many spectacular copper market raids, amassing fortunes in the millions only to lose them in equally spectacular fashion in the market.

At the time of his death in 1925 he was starting another "comeback." After he died, his estate, "Dreamwold," became a real estate development and his $100,000 mansion was demolished.

MRS. E. BRENNER
Can't Recall Bridal

MARRIAGE A 'BLANK' TO BRIDE

She had been drinking and her marriage wasn't even a dim memory the next day.

So did Mrs. Elizabeth Brennet testify in an annulment petition brought in Suffolk Superior Court by Kenneth Brenner, night club singer. Proceedings were continued until next Friday.

The attractive 26-year-old brunette, who this week appealed a reformatory sentence on a charge of polygamy, was the only witness to testify prior to the postponement by Judge Frederick Dillon.

"We had been drinking and I didn't remember a thing about it," she declared.

The ceremony, it was testified, took place Dec. 12, 1937 at Seabrook, N. H. She denied living with Brenner, although his petition states they lived together for two weeks after the marriage.

Mrs. Brenner was arrested after Wilbur Herman of Somerville broke into the apartment in Roxbury where the Brenners were living. He told police he had married the girl when she was only 18.

'CONNIE' MOORE WON'T JILT JOHN TO PLEASE MA

JEAN HAVEN-MONTEAGLE

CONSTANCE MOORE

HOLLYWOOD, May 6—For 19 years, beautiful Constance Moore, singing screen star, has been doing what mama said, but now her heart belongs to Johnny.

This she revealed today by turning thumbs down on any attempt at annulment of her marriage last week to Johnny Maschio, actors' agent, with whom she eloped to Tia Juana, Mex.

John Maschio

And, according to Louella Parsons, noted screen writer, Connie is well within her rights for in California a marriage at 18 is legal without parental consent.

Connie's mother, Mrs. J. G. Smith aped here by plane to take action immediately she read of the marriage but there appears little likelihood that history will repeat itself for Johnny.

The Haven-Monteagles were successful in winning an annulment when Johnny married their socialite daughter, Jehanne.

Miss Moore, who ranks with Deanna Durbin as Universal's big hope for 1939, go her first real break in "You Can't Cheat an Honest Man", in which she played with W. C. Fields and popular Edgar Bergen and his Charlie McCarthy.

After weeks of denying there was any romance between them, Connie and Johnny ran off to Mexico, giving newsmen the slip by reporting they planned an elopement to Yuma, Ariz.

Mayor of Lawrence Gets Villanova Honor

VILLANOVA, Pa., May 6—Walter A. Griffin, mayor of Lawrence, Mass., will receive the honorary degree of Doctor of Laws from Villanova College at the annual commencement, June 8. The citation announced by Rev. E. V. Stanford, O. S. A., president of the college reads:

"Mayor Griffin is being recognized for outstanding achievements in civic affairs during his three successive terms of office as the chief executive of Lawrence."

De Valera Aide Starts U. S. Visit

DUBLIN, May 6 (AP)—Deputy Prime Minster Sean O'Kelly left Dublin today to board the S. S. Washington at Cobh for New York. He was accompanied by J. J. Hearne, legal advisor of the department of external affairs.

Prime Minister Eamon De Valera, who had planned to visit President Roosevelt, cancelled his plans when the British conscription problem arose.

Legion Would Jail Bergdoll

INDIANAPOLIS, May 6 (AP)—The American Legion executive committee is in favor of letting Grover Cleveland Bergdoll, World War draft dodger, come back to the United States and take his punishment.

The committee refused here to back the bill of Representative Forest Harness (R.-Ind.) to keep the former Philadelphia millionaire from carrying out his announced plan to return from Germany.

Governor Proclaims May 12 'Peace Week'

Peace Week starts May 12, and Governor Saltonstall has issued a proclamation urging all Massachusetts citizens to observe the period individually and through churches, schools and fraternal societies.

CHINESE TO SPEAK

Dr. Teyhi Hsieh, director of the Chinese Service Bureau, will be guest speaker at the 15th annual reunion of alumni of Franklin Union, to be held May 10 at the institute building on Berkeley street.

Spellman's Message Awaited

An important message to his parishioners—and to Catholics throughout the nation—will be delivered next week by Archbishop Francis J. Spellman, he announced after receiving visiting members of the Catholic hierarchy of New York.

The newly-created Archbishop of New York did not indicate what the message would be, but stated it will be followed by his farewell address to his parishioners Sunday, May 21. His only other public appearance, meanwhile, will be to confirm a class of 215 boys and girls of his own parish, that of the Sacred Heart, in Newton on May 14.

Archbishop Spellman was visited yesterday by Msgr. Michael J. Lavelle, 86, who is Vicar of New York, and Msgr. John J. Casey of the Cathedral of St. Patrick, who was private secretary to the late Cardinal Hayes. The dignitaries were accompanied by Rev. Henry Hammer of Pelham, assistant rector of St. Patrick's.

RESPECTS ARE PAID to Archbishop Spellman by Rt. Rev. Msgr. Michael J. Lavelle, rector of St. Patrick's Cathedral in New York.

Lynch Mob Foiled by Ruse Of Sheriff

PINE BLUFF, Ark., May 6 (AP)—A quick thinking, steel nerved sheriff was credited today with saving from mob action a prisoner held for the assault-killing of a 19-year-old farm girl.

A crowd of 100 men clustered about the county jail and asked for the 23-year-old youth who officers said confessed slaying brunette Irene Taylor **"because she had a pretty box of candy I wanted."**

"Come on in boys," invited Sheriff Garland Brewster, "you can search this jail if you want to but you won't find that man.

"We got him away a long time ago. If you don't believe me come on in and look for yourself."

His offer was not accepted. The group dispersed.

While the sheriff talked, three deputies eased the prisoner out a side door into an automobile and away to an undisclosed jail.

Three others under arrest admitted, the sheriff said, dragging the body of the girl to a bayou where it was sunk under the weight of scrap iron.

The trio—a woman, 45, an 18-year-old boy and 15-year-old girl also was removed to another jail.

U. S. Probes Death Of Pendergast Aide

KANSAS CITY, May 6 (AP)—Federal officials accepted today the death of E. L. Schneider, business aide of Boss Tom Pendergast, as suicide, but ordered an investigation into his plunge into the Missouri river.

FBI agents ordered an examination of his viscera and seized penciled notes found in his pockets. They entered the investigation after Schneider vanished Monday while Pendergast was pleading innocent to income tax evasion charges.

Acid Burns Fireman At East Boston Blaze

One fireman was severely burned on the hands as he helped fight a $500 blaze in a Maverick square, East Boston, shoe store today. He is John Entwistle, 37, of Columbia road, Dorchester. Acids from a chemical extinguisher splashed over his hands and he was taken to City Hospital for treatment.

14-Ounce Baby Girl Dies in Chicago

CHICAGO, May 6 (AP)—A premature 14-ounce baby girl born four months early Thursday to Mrs. Annette Canepa, 28, died last night.

Placed in an electric incubator, the infant had been kept alive on a diet of olive oil and skim milk.

BRINGING UP FATHER

I WAS JUST IN YOUR OFFICE AND PUT A PICTURE ON YOUR DESK OF OUR TWINS BABY— IT'S SUCH A CUTE PICTURE—
I'M ON ME WAY TO ME OFFICE—
?
HA! HA-
HA-
WHAT WILL IT LOOK LIKE WHEN IT GROWS UP?
HA!
HA-
HA-
HA-
FINE BUNCH OF GUYS THEY ARE-
5-6

No Appreciation

150 Flee 3-Alarm Charlestown Blaze

Tons of wood pulp worth half a million dollars were endangered and 150 persons aroused today by a fire of suspicious origin which swept a Charlestown tenement building, near the State Prison.

Flames raced from the cellar to top floor of the vacant three-story structure, while firemen battled an hour to prevent the blaze from spreading to an adjoining newsprint storehouse, in Tibbetts Town way.

Fire officials reported the blaze was the tenth of incendiary origin in recent weeks, although Chief Samuel A. Pope blamed "trespassers" rather than a firebug.

Mrs. Alice Smith, occupant of a nearby apartment, discovered smoke pouring from the basement and first floor windows of the building and called Patrolman Joseph Murphy, Charlestown route officer, and then rang the alarm.

Because of the fire menace the paper warehouse and the congested tenement section surrounding the burning building, District Chief Philip J. Tague ordered second and third alarms sounded in quick succession.

Narrow alleys separated the flaming structure from three tenement houses. Police and firemen ran through the buildings, arousing sleepers and warning them to be ready to flee in case the blaze could not be checked. Wires leading from the structure to one tenement were cut.

At the height of the fire, Mrs. Edith Harris, 34, of Mill street, an expectant mother, was removed from her home across the street and taken to City Hospital.

Considerable smoke damage was caused in the paper warehouse and in one spot, on the fourth floor, flames broke through but were quickly extinguished. Chief Pope estimated the total loss at $10,000.

Inmates of the prison were awakened by apparatus but caused no disturbance.

Officials said the fire was apparently set by intruders who had broken into the building to smoke and sleep.

During the past six weeks, nine suspicious fires, several of which were reported set deliberately, have kept Charlestown firemen busy at night. Two alarms were sounded for one and 15 occupants of a Main street apartment house were forced to flee.

'FOX' GORMAN

Pride in Bride Jails Husband

NORWALK, Ct., May 6 (INS)—Joseph (Fox) Gorman knew he was "hot" here, yet he couldn't resist an impulse to show off his bride to his family. So he's in a cell today.

Gorman, who is 27 and has a long police record plus terms in a reformatory, jail and state prison, met Juanita J. Glisson, a waitress, in Miami and married her after a brief courtship.

He brought her to the home of his parents, Mr. and Mrs. James Gorman, where Police Captain John Flynn arrested him for the $2700 robbery of the Norwalk railroad station in December, 1938.

Proxy Marriage of Deaf Mutes Denied by 'Bride'

KNOXVILLE, Tenn., May 6 (AP)—A deaf mute's testimony that he married another mute by proxy with his sister acting as a stand-in for the bride confronted a criminal court jury today.

The story of the marriage was related by Theodore Cutshaw, 28, charged with false swearing in connection with an affidavit he filed in a habeas corpus action contending his "wife's" parents kept them apart by force.

Cutshaw testified through an interpreter, he married Mae Swinney, 17, last September at Middlesboro, Ky., with his sister Emily acting as Mae in the ceremony.

The defendant said Mae authorized his sister's stand-in, but Mae, an attractive brunette, denied this through an interpreter.

HUNT LITERARY THIEF

A thief with a taste for Charles Dickens and considerable ingenuity was being sought by police today for the larceny of a life-size portrait of the noted writer from a meeting of the Dickens Fellowship at Jordan Hall.

Stork Again—Oh, Boy!

FALMOUTH, May 6—At last "it's a boy" at the home of Mr. and Mrs. Alcide H. Simons of Teaticket.

In eight previous trips, the stork always left girls, but today Mrs. Simons presented her husband with their first son, a bouncing 8½-pounder.

Special Now! Complete Course $5
Boston's Foremost Reliable Dancing School
3 Private Lessons $1
Uptown School Modern Dancing
336 Mass. Ave., at Hunt.
Personal Direction Miss Shirley Hayes
Newest Ballroom Steps, Fox-Trot, Rhumba, Tango, Waltz, Rhumba, Jive. The School Everyone Recommends.
CAR 6520. Beginners guaranteed to learn here. Hours 10 A. M. to 12 P. M. Classes 50c.
Miss Harriette Carroll's 35 Young Lady Instructors
Expert Gentlemen Instructors for the Ladies

MRS. ALICE SMITH, who rang alarm at Charlestown fire, and firemen shown battling flames.

LOVE NOTE SUIT MARS O'BRIEN HONEYMOON

Stanley E. O'Brien, 44, wealthy Yarmouth, N. S., business man, whose love is valued at $100,000 by Miss Elinor K. Jordan of Medford, today was revealed as twice married and owner of some of Yarmouth's largest industries.

In her suit, soon to be heard by an auditor in Middlesex County, Miss Jordan charges the Nova Scotiaman made ardent love only to refuse later to marry her.

A total of 40 torrid love letters, allegedly written by O'Brien, are listed in interrogatories filed in the heart balm suit, one of the last to be entered before such suits were outlawed by the Legislature.

O'Brien, now married, is living at the Grand Hotel in Yarmouth. His bride is a former telephone operator, Elsie Burrill, a pretty brunette in her 20's.

He married her after being divorced from his first wife, who was a Miss Brown, the daughter of a prominent resident of Port Maitland, N. S.

O'Brien is a part owner of the Grand Hotel, owns a fruit business and has investments in other industries.

The flaming letters of love, which Miss Jordan charges were penned by O'Brien, are contained in more than a dozen of typewritten pages. No actual handwriting of O'Brien is contained in the documents. He is asked in each case whether he wrote the letter.

He has given but one answer: **"At present I cannot say."**

ELINOR K. JORDAN

KING ON HIS WAY TO U. S.

Continued from Page 2

ambassador to London, were prominent among those who bade the King and Queen bon voyage at Waterloo station in London.

King George kissed his mother, Queen Mary, on the cheeks as she joined the party at Waterloo station. During the ten minutes on the station platform before the train left the queen mother talked animatedly with Kennedy.

LOTS OF CLOTHES

After 20 large wardrobe trunks containing the Queen's gowns and 50 uniforms of the King—and 20 other pieces of baggage had been stowed away, an attendant made sure the monarch's electric razor fit the electric outlet in his suite.

A squadron of Royal Air Force planes was detailed to escort the liner as far as the Needles, with an honor guard of 17 ships of the home fleet in the English Channel.

The routine duties of the throne have been left in the hands of a specially-appointed "council of state"—composed of the Duke of Gloucester, the Duke of Kent, the Princess Royal, and Prince Arthur of Connaught.

MAY REIGN BY RADIO

In the event of any serious crisis during his absence, the King will "reign by radio." Advance arrangements have been made should any occasion arise. All during the journey the King will receive daily advices from London.

On the liner, the royal party was immediately escorted to the specially-outfitted "luxury suite." Thirty minutes later the ship, accompanied by two heavily-armed cruisers, passed into the English channel.

Members of the entourage, numbering 60, have been quartered aboard the liner, although that portion used by the monarchs has been strictly ruled off. Ordinarily, the Empress carries 1200 passengers.

IN WALES' OLD SUITE

The King and Queen are occupying the two suites which housed the Duke of Windsor (then Prince of Wales), and Lord (then Stanley) and Lady Baldwin in 1928.

As guests of President Roosevelt, their majesties will cross the border into the United States on June 7, at Niagara, where they will be received by an official reception committee.

They will immediately proceed by train to Washington where they will be met personally at Union Station by President and Mrs. Roosevelt. The President and his party will then drive to the White House, where the heads of missions of diplomatic corps will be received.

Then will follow a round of luncheons, state dinners, and receptions, coupled with trips to Arlington Cemetery and Mount Vernon.

On June 10 the royal guests will pay an official visit to New York City and the World's Fair. In the afternoon they will proceed by motor to the President's home at Hyde Park, where they will remain for a day before returning to Canada.

SCHEME TO LURE U. S. INTO WAR BARED

Nye Quotes Boasts Of British Author

(Special to Boston Evening American)

WASHINGTON, May 6—Concentrated propaganda, aimed to sway racial and religious groups, is a part of the elaborate scheme of the British to draw America into the next war as a British ally.

This is revealed in the startling book, "Propaganda in the Next War," by Sidney Rogerson, English author, as disclosed on the floor of the Senate by Senator Gerald P. Nye (R.) of North Dakota, in a timely warning to the American people.

Pointing directly to the Jewish persecution that has taken place in Nazi Germany, and declaring that the American public is easily susceptible to the propagandizing of issues predicated on prejudices, Rogerson wrote:

"There remain the Jews. It has been estimated that of the world Jew population of approximately 15,000,00 no fewer than 5,000,000 are in the United States, 25 per cent of the inhabitants of New York are Jews.

"During the great war we bought off this huge American Jewish public by the promise of the Jewish National Home in Palestine, held by Ludendorff to be master stroke of allied propaganda, as it enabled us not only to appeal to Jews in America but to Jews in Germany as well.

"Since then our attempts to implement our undertaking have landed us in difficulties with the Indigenous Arabs, agitated by Italian propaganda, without satisfying the Jews. We have not satisfied the educated British Jews. How much less have we satisfied the more remote Jew community on the other side of the Atlantic?

"In addition, the recent realistic policy of the British Government has been worked up into a propaganda of significant extent and intensity which represents Great Britain as being 'Half Fascist,' excuse the label, all ready and prepared to 'sell the democratic pass' and go 'all Fascist' at the first convenient opportunity."

At this point the author injected another class issue, religion, saying:

"This is being developed by the intense Jewish hatred of Germany and from her of all dictator countries, and backed by the influence of the Catholic Church and undenominational liberals.

"In general, the situation in the United States is more favorable to Great Britain than in 1914, in that the obvious centers of infection have been removed, but less favorable in that we have temporarily lost caste as a 'democratic' state because of the propaganda which represents us as truckling to, or at least having truck with 'dictators.'

POPE PLEA DELAYS HITLER

Continued from Page 2

graphically and economically. The maximum concession we can make for the German section of its population is to agree that it shall have the political standards of a free city."

Hitler Ready to Dicker —If He Gets Danzig

By PIERRE J. HUSS
(International News Service Staff Correspondent)

BERLIN, May 6—Adolf Hitler remains ready and willing to hear any concrete proposal from Poland regarding settlement of the Danzig and Polish Corridor problems, it was stressed in authoritative quarters in Berlin today.

While the controlled press gave vent to anger over Polish Foreign Minister Beck's repudiation of the German claims, well-informed circles made clear Hitler was planning no precipitate action and remained receptive to any "realistic suggestions."

Hitler is "canvassing all possibilities" following his important conferences at Berchtesgaden yesterday with Foreign Minister Von Ribbentrop and his two chief Danzig aides, Albert Foerster, district commissioner, and Arthur Greiser, president of the Senate.

CLIMAX IN 10 DAYS

It was confirmed that Hitler had a long talk with Monsignor Cesare Orsenigo, Papal Nuncio to Berlin.

The general impression prevailed that some sort of a Polish-German climax could be expected during the next ten days.

It was assumed that Polish Ambassador Lipski will be granted an interview with Hitler, provided he has sufficiently constructive proposals to offer, such as return of Danzig to the Reich early enough so that Hitler's patience does not become exhausted.

Through its foreign office organ, Diplomatic Correspondence, Germany warned the Polish government that it can no longer expect "understanding and tolerance" from Berlin.

HINTS AT PLEBISCITE

At the same time, the government-controlled Nazi press published a series of new reports charging fresh outrages were being perpetrated against the German minority in Poland.

These charges accompanied broad hints of a German campaign for a plebiscite in Danzig on the issue of reunion with Germany.

In addition, Germany moved forward another step toward neutralization of Poland's Baltic nations as Estonia followed Latvia in accepting a German proposal for a non-aggression pact.

Lithuania already has entered a non-aggression agreement with the Reich.

Missing U. S. Yacht Reaches Norway

LONDON, May 6 (INS)—Apprehension over the safety of the luxury yacht Jeanry, five days late on its maiden voyage from Lowestoft to Oslo, evaporated today when word was received the vessel had arrived safely at the Norwegian capital.

The yacht is owned by an American, Henry Vomberg, who is associated with the Guaranty Trust Co.

SENATOR NYE
Warns of Propaganda

France in 7-Way Defense Plan

PARIS, May 6 (INS)—Seven new decrees designed to strengthen the passive defense of France were issued today as the cabinet of Premier Edouard Daladier held a vitally important meeting at which the European crisis was thoroughly reviewed.

The decrees:

1—Tighter control over the foreign press.

2—"Passive defense" lessons for French children at all schools.

3—Modification of military requisition laws pertaining to supplies.

4—Modification of the laws of maritime insurance and war risk clauses.

5—Reorganization and improvement of minerals essential to nation defense.

The sixth and seventh decrees pertained to government economy, relating chiefly to dismissal of numerous functionaries.

NEW IRISH BOMB BLAST

BELFAST, Northern Ireland, May 6 (AP)—A bomb explosion today destroyed the recreation club of the Catholic Young Men's Society.

BRITISH DELAY ACTION ON PACT WITH RUSSIA

LONDON, May 6 (INS)—Soviet Ambassador Ivan Maisky conferred today with Foreign Secretary Lord Halifax in an attempt to end the diplomatic impasse which is keeping Russia out of the Anglo-French bloc, but Maisky left with the impression that Britain has rejected Russia's proposals for a military alliance.

Britain, in the meantime, is holding up her reply to Moscow's offer, which included demands for guarantees in the Far East.

Maisky and Lord Halifax discussed the broad outline of the British reply, but the answer was not explained in detail even to the Soviet ambassador. The Briton said a full reply would be communicated to Moscow soon.

It was believed the British had purposely stalled its efforts to bring the Soviets into the anti-aggression front while seeking to find out exactly why Maxim Litvinoff "resigned" as the U S S. R.'s foreign commissar.

Suspicions grew in diplomatic quarters that Litvinov's removal may have constituted an "anti-British move."

It became evident Prime Minister Neville Chamberlain and his cabinet colleagues are determined not to commit Britain to undertakings which might embroil her in Soviet-Japanese rivalry in the Orient.

Somewhat ironically, German Ambassador Herbert von Dirksen, returning to his post after a long absence in Berlin, reached the British capital just in time to observe this rather turgid diplomatic situation.

He immediately set to work to ascertain for Berlin's information what direction Britain's policy now may be expected to follow.

Nazi-Italian Parley Weighs Polish Crisis

MILAN, May 6 (INS)—With Premier Mussolini reported determined to effect a peaceful solution of the German-Polish squabble over Danzig and the Corridor, Foreign Ministers Ciano and Joachim von Ribbentrop met in Milan this afternoon for two days of highly important diplomatic conversations.

Press attaches made known at the outset the conversations would be shrouded in utmost secrecy, but there was no attempt to deny repeated reports that Il Duce is seeking to restrain Adolf Hitler from precipitate action.

Italian newspapers, controlled by the government, pressed for a peaceful settlement, urging Germany to take advantage of the opportunity for diplomatic negotiations afforded by Polish Foreign Minister Beck in his speech to the Sejm (Parliament) yesterday.

According to authoritative indications, Italy is prepared to support Germany's claim to Danzig and to urge Poland's acceptance of Hitler's demand for incorporation of the free city in the Reich.

Mussolini is represented as reluctant to bring the problem of the Polish Corridor to a head for fear of the possible consequences.

Italian circles are convinced Anglo-French support of Poland will not be extended to defense of Danzig, but they are said to be "most concerned" regarding the reaction of the "London-Paris axis" to any attempt to carry out Hitler's demands in the Corridor.

On the other hand, informed circles said that the attitude of the Rome-Berlin axis towards Poland's prospects of being able to resist the German demands was "heavily reinforced" by the conviction there that removal of Maxim Litvinov as Soviet foreign commissar was torpedoed the projected Anglo-French-Russian alliance.

Oil Permanent Wave
$2 Reg. $5 Value

Permanents of this type keep for approximately six months.
Designed for your particular type by renowned hair stylists.
Other permanent wave methods $1.$5
New Method Machineless Permanent. Reg. $10 value. Today, Sat. only $5.

FRANCES BEAUTY SHOP
125 TREMONT ST.
Room 204A

Things that Become Part of Your Life

Every hour you spend in your home MUST be spent in association with your furniture.

You will ENJOY that association as you would that of a good friend—if it was bought with care and foresight.

I believe that we do more than merely sell furniture. We PLAN your home's furnishings with you; give you the benefits and results of all the years we've been doing this work.

Along with the actual merchandise that you buy from us at fair and reasonable prices (and on extended payment terms), we include comfort, pride of ownership, peace of mind, and permanence for your investment.

Those are the plus-values you get when you buy your furniture in a Kane store. They never show on the price tag—but they're the important factors that have made Kane's the Greatest in New England . . . Home-Makers to Millions.

H. Kane
President

Kane's

740 WASHINGTON ST., BOSTON
505 MASS. AVE., CAMBRIDGE

Waltham Brockton Malden Lynn Quincy Lawrence

Moores End Battle On 'Divorce Baby'

Red-headed Marianne H. S. Moore, divorced wife of Director Raymond H. Moore of the Cape Cod Playhouse in Dennis, really meant it when she said she wanted to forget it all, go west and start life anew.

She's in California today, having flown there with her month-old baby son.

Until a day or two ago, she was trying to have the divorce decree rescinded.

The baby was born two months after her husband was granted his decree, and that was the basis of her plea for court reconsideration.

The case was still surrounded with an aura of mystery today, with George A. Cataldo, her lawyer announcing:

"She's leaving under an agreement that will be explained later."

A nurse accompanied mother and infant as far as the Newark airport.

Mrs. Moore plans to visit her parents in Santa Barbara, Cal., and rest her nerves.

When she feels well enough, she will go to Hollywood, Cal., and return to her original profession of nursing.

Barnstable probate court issued the divorce decree nisi, and Cataldo was scheduled to appear there Tuesday and ask it be set aside. He won't. The lady doesn't care any more, he said.

Wins Divorce From Husband As 'Too Scotch'

CHICAGO, May 6 (AP)—Mrs. Mathilda Smiley has a high regard for thriftiness but her Scotch husband, James, 65, carried it too far, she complained in divorce court.

Judge Robert C. O'Connell thought so, too, after hearing Mrs. Smiley testify. He awarded her a decree on grounds of cruelty.

Mrs. Smiley, who is of German ancestry, said she had to use a 35-year-old hand-wound phonograph if she wanted music.

"He said it cost less than the radio," she explained.

"He'd only let me have one light lit in the house—in the kitchen.

"He wanted me to cut my hair short so I wouldn't have to go to a beauty parlor.

"He'd never have enough heat in the house, even when we had guests. He'd furnish them with coats while they were calling.

"Why, judge, to save on gas he'd even make me use the water I'd boiled his egg in to make tea."

2 Die When Freight Crashes Gas Truck

FAYETTEVILLE, N. C., May 6 (AP)—An Atlantic Coast Line freight train and a gasoline transport truck collided at a crossing here today, killed the truck driver and the engineer, and severely burned two trainmen.

The gushing gasoline ignited, burned six box cars, and, pouring into a sewer, caused several minor explosions on nearby streets. Four houses along the railroad track were destroyed by fire.

All Out For Outing

TAKING ADVANTAGE of the first good spring day for a long time, these youngsters from Christian Endeavor Association of the Montvale Church of Woburn, are shown entering Middlesex Fells Reservation on outing. Left to right, Jean Stokes, 11; Violet Miller, 12; Evelyn Hultgren, 12; Polly McClure, 12, all of Woburn.

Rimsted Photo

New Council Drive For Hospital Purge

Long-standing rancour over retention of Miss Laura Logan as superintendent of nurses at City Hospital flared to a new high today following warning that the city council would again refuse to approve an appropriation for her salary.

The warning was sounded by Councilor John B. Kelly of Dorchester who said $16,500—the total of salaries of Miss Logan and seven assistants—would be slashed from the hospital budget every year until they are discharged.

Kelly and Councilor Philip A. Fish, also of Dorchester, declared they would also call upon the Council to slash from the budget another item calling for $5500 for special courses for student nurses at Boston University and lectures for their benefit by medical experts.

Kelly launched his attack on Miss Logan and her assistants at a meeting of the council committee on appropriations, of which he is a member.

Addressing his remarks to Dr. James W. Manary, superintendent of the hospital, who was present at the budget hearing, Kelly declared:

"These people are all non-residents of Boston. Just as we did last year, an order will be introduced in the Council to cut from your budget $16,500—the amount of money they are paid annually.

"We'll cut $16,500 from your budget every year until the hospital trustees remove Miss Logan and her assistants."

OTHERS QUALIFIED

"These people are taking jobs from Boston residents. The only trouble with Boston City Hospital is Miss Logan and her assistants, and the sooner you get her and her associates out of there the better the hospital is going to be.

"There are plenty of Boston women qualified to fill her place and the places of her assistants."

Several councilors declared that while the Council lacked authority to discharge Miss Logan and her assistants, they would support the move to slash the total amount of their salaries from the budget each year until the trustees ousted the eight women.

Although $16,500 was slashed from last year's budget as a protest against the retention of Miss Logan, the trustees found other means of paying their salaries.

NEW MEN COMING

Pointing out that Joseph P. Manning and Dr. George Sears resigned from the board of trustees within the past week and that another trustee, Capt. George A. Parker, was a hold-over whose term expired April 30, Fish expressed the hope that their places would be filled by the mayor with "men who will heed the will of this Council and fire Miss Logan and her assistants."

The tirade against Miss Logan, who has been the object of a series of similar attacks in the Council during the past 15 months, was followed by charges by Councilors Kelly and Fish that five constables employed by the hospital were "hounding" former patients to pay hospital bills which they were unable to meet.

Fish charged that one constable told patients unable to meet their bills that they would never be admitted to the hospital again.

Kelly cited an instance of another constable who, he charges, told a poor family in his district that if they didn't pay an overdue bill he would "hound them to death."

8000 'APREMONT' VETS STAGE PARADE AT SALEM

SALEM, May 6—With Governor Saltonstall as guests of honor, more than 2000 war veterans and their families gathered here today to participate in the 20th annual Apremont reunion and convention of the 104th Infantry Veterans' Association.

Following the annual election of officers, more than 8000 marchers are scheduled to give Salem one of the largest parades ever held in the city. Competitions for drum and bugle corps are to follow the parade.

The annual meeting, a two-day convention will close today.

Sixteen company banquets were held last night in various veterans' halls, the Hotel Hawthorne and State Armory.

Guest speakers at these affairs included Captain Edouard Robitaille of the French army, Colonel Blake of the veterans' administration, Mayor Edward A. Coffey, Colonel Charles Cole, war-time commander; Harry O. Holmes, commander Massachusetts department, V. F. W.; John J. Maguire, commander department of Massachusetts, American Legion; Commander Edward J. Noyes of the Yankee Division Association; Adjutant-General Edgar A. Erickson.

Whiskey Feeds $1,000,000 Fire

LOGANSPORT, Pa., May 6 (INS)—Fed by 10,000 barrels of bonded whiskey, fire today destroyed the Logansport Distillery of the Pennsylvania Distilling Company, with an estimated loss that may exceed $1,000,000.

Twenty fire companies from a dozen Allegheny valley communities were given their most spectacular assignment in years as the $2,000,000 federal bonded warehouse was razed by flame and explosions that followed the advancing fire.

Joseph R. Steinman, vice-president of the company, estimated the warehouse loss at between $500,000 and $1,000,000, pending a check on the ages of whiskey consumed in the fire.

9 Widows Held In Poison Probe

PHILADELPHIA, May 6 (AP)—Two more widows—the eighth and ninth—were held today in connection with an interstate insurance murder ring accused of having poisoned, drowned and used other violent means to kill more than 100 persons in the past 10 years.

Both women, listed as Mrs. Anna Arena and Mrs. Rose Davis, were held in the deaths of their husbands—Mrs. Anna Arena on a charge of murder and Mrs. Davis on a charge of conspiring to murder.

LITTLE ANNIE ROONEY

HONEST, I'M SO GLAD YOU WANNA ADOPT ME AN' LET ME HAVE A HOME AN' FOLKS LIKE REGULAR KIDS HAS — IT MAKES ME KINDA DIZZY — INSIDE ME IS ALL BUBBLING WITH HAPPINESS
THE FIRST THING I KIN REMEMBER I WAS IN MRS. MEANY'S ORPHAN ASYLUM — MRS. MEANY HATED KIDS AN' SHE HATED ME MOST OF ALL — SHE TREATED ME SO MEAN I THOUGHT I'D DIE — SO, ONE NIGHT I RAN AWAY FROM HER ORPHAN ASYLUM —

Annie Shares Her Secrets

AN' THEN SHE CHASED ME, BUT SHE COULDN'T KETCH ME 'CAUSE EVERY-WHERE I WENT I MET LOTS AN' LOTSA NICE PEOPLE WHO HELPED ME —
MAY ALL THE SAINTS SHOWER BLESSINGS ON THEM
AN' I KEPT ON GOING TO ALL SORTS OF DIFFERENT PLACES AN' AT LAST ZERO AN' ME MET MR. BARNES AN' MRS. McMACK AN' YOU — AN' IT SEEMS LIKE A FAIRY TALE WITH A LOVELY HAPPY ENDING

Little stories about BIG RESULTS!
DAWSON'S BREWERY, INC.
Dawson's Ale and Lager
NEW BEDFORD, MASS.
Dawson's Ale and Beer "Naturally Better"
THE Life of the Party!
DAWSON'S ALE & BEER
"Naturally Better"
"I HAD A MILLION I Couldn't Buy Better Ale or Beer!"
DAWSON'S ALE & BEER
"Naturally Better"
Read whatever paper YOU like but . . . . .
Advertise in the paper YOUR customers like!

Choose a newspaper that's "Naturally Better"

Naturally the Record-American *is* better. The "natural" is more than the fact of largest circulation.

The natural advantage of this great combination of papers is the responsiveness of this audience of 469,000 absolutely natural folks. They work hard and never lack for an excuse to spend what they make. They're 469,000 "naturals" for any advertiser.

Dawson's figured that out and made it pay out. The Record-American was on the "A" schedule with 4873 lines since the first of the year. Dawson's generously grant the Record-American a large share of the credit for their steady sales increase. They aren't guessing about those results. Their dealers told them that Dawson's advertising in the Record-American was doing the trick.

If you have a sales trick you want turned, turn it over to the Record-American.

DAILY **BOSTON** EVENING

Record-American

The Value Buy . . . of the Value Belt

In Tomorrow's Sunday Advertiser

The Derby

DAMON RUNYON brings the graphic story of Derby Day at Churchill Downs. Stories by other writers and ACTION PICTURES also will catch the thrilling glamour of the event, its crowds, the thoroughbreds, and the big race itself—in tomorrow's big sports section.

Gold Star Mother Pleads

A Gold Star Mother's Letter to the President voices the same thoughts and prayers of all mothers in America — "keep our boys from death in foreign trenches." Read her plea tomorrow.

Story of a Song Hit

A melody is caught, the words are written and perhaps some day the song hit is born. Tomorrow, you may read the story behind "Heaven Can Wait," today's leading love ballad—see the Green Magazine.

The Baby Doll Enigma

The odd case of the killing of Dwight Chapman, the sudden confession of Harry Baker—his repudiation of guilt later and the strange disappearance of Baby Doll Baker, whom, he claimed, he was shielding. Told by Paul Whelton.

John L. Sullivan

Austen Lake writes the last chapter in his life of the great champion. The last days of the Boston Strong Boy as he went down into the shadows of age and oblivion—and finally his death.

The Stinson Trial

Read about the famous annulment trial which had society of Bar Harbor and at Washington agog. The unusual story of an unusual case.

Well Babies In Summer

Nurse Elizabeth Ross of the Brookline Friendly Society Health Center tells what helps babies to go through summer healthier and happier. She passes on valuable information to young mothers regarding proper food, clothing and general care for infants during the hot weather.

Food for The King

A well known Boston chef tells New England housewives what makes a dinner fit for a king—or for their own husbands. This "surprise" menu is specially selected for royalty but can be easily eaten and enjoyed by the everyday hungry working man.

With These Regular Features

The American Weekly Magazine
The Puck Comic Weekly with the nation's best funnies
The Green Magazine **The Smart Set Magazine**

Complete Sports News—results from all tracks, stories of the ball games and other sports, with New England's best sports features—THE SPORTS CAVALCADE, the weekly page of gossip and comments by the seven aces, CONWAY, LAKE, CORUM, CASHMAN, PARKER, CONSIDINE and COCHRANE.

Call Your Newsdealer Today—Order Your

Sunday Advertiser

Small Price Changes Rule in Dull Market

NEW YORK, May 6 (AP)—Recovery signs cropped up here and there in today's stock market but most were far from conclusive.

In one of the most sluggish sessions for a year or longer, fractional price changes either way was the rule.

In the final hour improvement was retained by Bethlehem Steel, Chrysler, U. S. Rubber, North American, N. Y. Central, United Aircaft, Anaconda, Texas Corp. and Sears Roebuck.

Behind were U. S. Steel, General Motors and Santa Fe. Numerous issues were uncharged.

Customers were few in the boardrooms and those who put in appearance paid little attention to the dozing ticker tape. The soft coal tieup continued to cloud the speculative horizon, although action of the President in calling on operators and miners for a speedy settlement of their controversy was viewed as helpful. European and business news appeared to have scant market influence.

Bonds were selectively higher, as were commodities.

In their search for trend clues, market analysts studied the trade summary of the federal reserve board which estimated the country's department store sales last week registered an increase of 6 per cent over the like period a year ago. In the preceding week sales were unchanged from 1938 levels.

Among districts reporting sales increases were Philadelphia, Chicago, Dallas, New Yor and Kansas City. In the Richmond and San Francisco districts distribution was about even with the preceding year.

Notwithstanding this week's sharp drop in automotive output, some consolation was derived from reports stocks of used cars of around 450,000 currently are well below last year. On the other hand, sales of secondhand vehicles were said to be running 40 to 50 per cent amove the early part of the previous April.

More Free Fun To Lure World's Fair Visitors

NEW YORK, May 6 (AP)—As the New York World's Fair rounded out its first week today, officials announced more free "entertainment for the masses" would be provided in the hope of boosting the daily attendance.

President Grover Whalen said the Fair management would provide bands of strolling musicians, free band concerts and vaudeville shows and performances by trapeze artists. Basket lunch parties will be admitted Saturdays and Sundays.

The attendance for the first five days was announced as 1,260,000. Whalen had predicted a million would turn out the first day.

Rising discontent among concessionaires in the amusement area also harassed the head of the $160,000,000 exposition.

A committee of concessionaires threatened a lawsuit yesterday unless the zone, still partly unpaved, was provided with more lights and power. Whalen promised to have the zone completely paved and lighted by next Wednesday but rejected a demand by the concessionaires that the fair's entrance fee be reduced from 75 to 50 cents.

Little Man, Big Walk, He Faces Busy Time

RUMFORD, Me., May 6—Well under five feet tall and with a stride of six inches, Charles Thomas, 50, will start walking to the New York World's Fair early next week. Mathematicians estimate he will take 4,221,063 steps before he gets there.

A poolroom operator and manager of the local baseball team, he says it is not a publicity stunt.

Newton Man Injured Seriously by Auto

Hit by an auto as he was crossing Galen street, Watertown, a 48-year-old Newton man today suffered injuries which may prove fatal.

The victim, Edward J. Rooney of Arlington street, Newton, was taken to Cambridge hospital. Doctors there said he had a fractured skull. His name was on the danger list.

Bar Gold Steady

LONDON, May 6 (AP)—Bar Gold 148s 6d, unchanged. (Equivalent $34.76.)

Bar silver 20⅝d, up ⅛. (Equivalent 42.92 cents.

K. OF C. TO BREAKFAST

Annual communion breakfast of the Fourth Degree, Knights of Columbus will be held at Hotel Sheraton tomorrow with a communion mass at St. Cecelia's Church, Back Bay, at 9 a. m.

Spain's Population Jumps a Million

BURGOS, Spain, May 6 (AP)—Spain's population has increased nearly 1,000,000 in nine years despite the civil war, the National Statistics Service disclosed today.

The service said the population of Spain and her possessions increased from 24,614,000, as shown by the census in 1950, to 25,365,000 on April 1, 1939.

POLISH FETE SUNDAY

The 20th anniversary of Poland's independence as a reborn nation will be celebrated by Polish people of Greater Boston at exercises in Franklin Union Hall at 2 p. m. tomorrow. Polish patriotic, civic and religious organizations are in charge of the celebration. Jan Scazighino, Polish consul in New York, will be the principal speaker.

OPEN RETREAT TUESDAY

A retreat in honor of St. Therese, the Little Flower of Jesus, will open at the Carmelite Monastery, Mt. Pleasant ave., Roxbury, Tuesday. Two services will be held daily at 5 p. m. and 7.30 p. m. and will be conducted by the Rev. Alfred J. Meuth, C. SS. R., of New York, formerly of Mission Church.

BOSTON EVENING AMERICAN

"New England's Greatest Evening Newspaper"

Entered as second class matter at the Postoffice at Boston, Mass., under the act of March 3, 1879, also at the Postoffice Department, Canada.

Published daily except Sundays and holidays, 5 Winthrop Square, Boston, Mass., by the NEW ENGLAND NEWSPAPER PUBLISHING COMPANY. Telephone Liberty 4000.

Subscriptions by mail postpaid, one month, 50c; three months, $1.40; six months, $2.60; one year, $4.00. Boston Postal District 75c month. Domestic rates include postage in the United States, Porto Rico, Philippines, Cuba, Hawaii, Alaska, Mexico, Canal Zone, Canada. Mail subscriptions payable strictly in advance. Rates to foreign countries $2.00 per month.

The Boston Evening American assumes no financial responsibility for typographical errors in advertisements, but will reprint that part of an advertisement in which the typographical error occurs. Advertisers will please notify the management immediately of any error which may occur.

MEMBER OF ASSOCIATED PRESS

The Associated Press is exclusively entitled to the use for reproduction of all news dispatches credited to it or not otherwise credited to this paper, and also the local news published therein. All rights of republication of special dispatches herein

WHERE TO SAVE

SMALL ACCOUNTS ARE ALWAYS WELCOME

A small amount added weekly from your pay envelope will make it grow.

INTEREST BEGINS ON DATES LISTED

Boston Penny Savings Bank	May 10th
Home Savings Bank	May 10th
Union Savings Bank	May 10th
Boston Five Cents Savings	May 15th
East Boston Savings Bank	May 15th
Dorchester Savings Bank	May 15th
Eliot Savings Bank	May 15th
Inst. for Savings in Roxbury	May 15th
Wilder Savings Bank	May 15th
Massachusetts Savings Bank	June 1st
—SUBURBAN—	
Brookline Savings Bank	May 15th
Newton Savings Bank	May 15th
East Cambridge Savings Bank	May 15th
Quincy Savings Bank	June 1st
—NATIONAL BANKS—	

Deposits in national banks will draw interest from said dates.

First National Bank (all Branches) June 1st

—CO-OPERATIVE BANKS—

Merchants Co-Op. Bk. New shares on sale

—FEDERAL SAVINGS & LOAN ASSO.—

Middlesex Fed. Sav., W. Sein. June 1st

"BETTER TAX VISIBILITY"

TAXATION IS DEPRESSIVE—TAXATION IS DEFLATIONARY!

It has been said that the power to TAX is the power to DESTROY!

All over the country business is being destroyed by EXCESSIVE TAXATION!

The average man is not aware that the tax collector is also knocking at his door.

HIDDEN TAXES are another form of government assessment that extract the tax in a seemingly painless manner from the average man because . . .

- on every loaf of bread there are no less than 49 different hidden taxes.
- he pays four cents on every gallon of gasoline
- if he buys a package of cigarettes daily he pays $21.90 in hidden taxes yearly
- if he buys a new suit of clothes he absorbs 12 different hidden taxes.
- if he pays $400 a year in rent he pays $160 in hidden taxes.
- one-sixth of the electric light bills go to the tax collector.
- nearly 10 cents of every dollar paid for a railroad ticket goes for taxes.
- he pays approximately $5 taxes on every set of automobile tires he buys.

LESS TAXES MEAN MORE JOBS — AND THE PEOPLE COULD KEEP FOR THEMSELVES MORE OF THE INCOME THEY PRODUCE PURCHASING POWER WOULD ALSO BE INCREASED. BUSINESS AND INDUSTRY WOULD HAVE MORE MONEY FOR EXPANSION AND MORE MONEY TO RAISE WAGES OF PRESENT EMPLOYES.

Advertisement

NEW ENGLAND INDUSTRIES BUILD NEW ENGLAND PROSPERITY!

¶ Nearly a million workers earn an annual aggregate payroll of approximately a billion dollars. Truly, industry in New England is an important source of life blood contributing to the economic health and growth of the six states.

¶ Industry in New England is the Horn of Plenty from which flows products, prosperity and employment for varied workers. Its benefits encompass not only the boundaries of the six states, but spread to every corner of the land.

¶ Industry in America was pioneered in New England, and though today there may be sections of larger expanse, it is still one of the country's most intensively developed manufacturing areas, with an unequalled industrial diversification.

¶ The WOOD PULP INDUSTRY is now being threatened by GERMANY dumping wood pulp on the AMERICAN MARKET! American standards of wages and living must be maintained. AMERICAN WORKERS in the wood pulp industry must be provided with continuous employment. These essentials can only be maintained and carried out through greater tariff protection.

Advertisement

WINTHROP CO-OPERATIVE BANK
Money Available for Loans on Homes.
15 Bartlett Road,
Winthrop, Mass.

HUGH E.

BRADSHAW

Financial Editor

Hub to Entertain Planning Confab

Boston will be the actual hub of attention and activity for those concerned with public planning on May 15, 16, 17 . . . For on those days the 31st annual National Conference on Planning will be held in this city . . .

Miss Elizabeth M. Herlihy chairman of the Massachusetts State Planning Board is in charge of the conference committee . . . Which has done intensive work to create a perfect blending of conference business and entertainment for the more than 400 delegates expected to attend . . . Practically every state in the Union will be represented at the conference this year, it is hoped . . . Not since 1931 have the planners from over the country assembled in Boston . . .

ALL SESSIONS Of the Conference are open to the public free of charge . . . Besides the special guests and speakers and others invited to participate in the conference, a great many local citizens will be actively interested in the proceedings . . . And those who attend the sessions will have the opportunity to hear a number of authorities on city planning . . . All phases of city life will be covered . . . Such as problems of housing, transportation, zoning, recreation and many others . . .

THE EXECUTIVE . . . of the conference will be . . . Planning Board of New England . . . Thomas S. Holden, M. Butler chairman of the Boston Regional Planning Board . . . Robert W. Kelley, Massachusetts State Planning Director . . . James D. Hendersen, director of the division of Metropolitan Planning . . .

EMBEZZLEMENT NOTES . . .

OTHERS . . .

RUKEYSER

MERRYLE STANLEY

Economic Commentator

Industrial Wage vs. Farm Income

America's new adventure in fixing minimum wages and maximum hours in industry through the new federal labor standards act carries this country into a field in which New Zealand, Australia and Great Britain have pioneered . . .

Unlike these other nations we apparently have not yet reached that stage of social relations with supply and demand in equation without affecting a lot of other relationships . . .

Under any system the wage must be treated as the product of the market which makes it what it is . . . Wages are not fixed by any one man or group of men . . . In other words, in America a real wage is a product of a multitude of wills . . . and I suppose that is as it should be . . .

In this country we have had a long struggle to establish the principle that there should be a minimum wage . . . Prior to 1933 America . . . in the field of labor legislation . . . across the Atlantic . . . and Down Under . . . women and children . . . sweated industries . . .

Twelve additional states . . . into the field of legislation . . . 1933 and 1937 . . . and now there is a minimum wage law . . . men as well as women and children . . . In all, 27 states and territories now have minimum wage laws . . .

Thus far, no serious attempt has been made over here to offset changes in the industrial wage by adjustments in farm income . . .

Malden Savings Bank

Incorporated 1860

MALDEN, MASSACHUSETTS

Money Goes on Interest the 10th Day of each month

Assets over $32,500,000.00

WE . . .

- Encourage Thrift and
- Home Ownership through
- Systematic Reduction Home Mortgages

MERCHANTS CO-OPERATIVE BANK
24 School St., Boston, Mass.
Second Floor
HENRY H. PIERCE President
Largest Co-operative Bank in New England
Assets Over $27,000,000

FORBES LITHOGRAPH MFG. CO.

Largest Complete Lithograph and Printing Plant in New England

Creators and Producers of Powerful, Modern Colorful Display and Advertising Material Business Stationery and Printed Transparent Cellulose Wrappings.

P. O. BOX 513, BOSTON, MASS.
TELEPHONE CHELSEA 0800

Your Safety-Our Responsibility

Be Sure the Cab You Select Is a Brown & White Boston Cab

Not a Single Passenger Placed an Injury Claim Against the Boston Cab Company During the Past Winter

KEN more 5010 and say "Send A BOSTON"

GARDNER SAVINGS BANK
INCORPORATED 1914
Deposits go on Interest the first day of each month
Money available for desirable first mortgages in this vicinity
29 Parker Street, Gardner, Mass.

PEOPLES SAVINGS BANK
Incorporated 1885
DEPOSITS GO ON INTEREST THE FIRST DAY OF EACH MONTH
HOLYOKE, MASS.

Uxbridge Savings Bank
Incorporated 1870
UXBRIDGE, MASS.

A B & C
MOTOR TRANSPORTATION CO., Inc.
DAILY TRIPS
MASSACHUSETTS—RHODE ISLAND
NEW YORK and NEW JERSEY UNITS
Terminals at BOSTON, SPRINGFIELD, WORCESTER, FITCHBURG and NEW YORK
Telephone—[illegible] Worcester [illegible] Fitchburg [illegible] Springfield [illegible]

Sunday's Paper

A Gold Star Mother Pleads for Peace

The Derby—You Get the Thrills

'Baby Doll Enigma'—Can You Solve It?

John L. Sullivan's Glory Fades

You're Invited to a Society Circus

Eternal Question What to Wear

By GEORGE LEWIS

A GOLD STAR MOTHER pleads for other mothers [illegible] Boston Sunday Advertiser.

[illegible] two boys to her country [illegible] years ago, kissed them [illegible] as they marched away never to see home [illegible]

[illegible]

THE THRILLS and [illegible] of the Kentucky Derby [illegible] Advertiser [illegible] fast [illegible]

[illegible]

THERE'S A STORY behind [illegible]

"THE BABY DOLL ENIGMA" [illegible]

Dr. Gayelord Hauser

Archbishop of Canterbury

A THIRD and extremely [illegible] "Honeymoon [illegible]" [illegible]

AUSTEN LAKE [illegible] the last days of the great [illegible] He [illegible] what happened when the man who had been acclaimed [illegible] and [illegible] the world, withdrew to obscurity and [illegible] delayed retirement.

BOSTON'S SMART SET [illegible] circus and your Advertiser takes you with [illegible] fun-makers [illegible] camera.

SUMMER IS COMING and every woman asks: **"Where shall I go? What shall I wear? Whom shall I meet?"**

Your Advertiser's Smart Set Magazine answers those questions [illegible] you with the very newest [illegible]

You will also want to obtain the final [illegible] Dr. Gayelord Hauser's [illegible] It is the most important in the series.

[illegible] a registered nurse and an authority on [illegible]

BEHIND THE [illegible] of News [illegible] the prettiest "debs" [illegible] await you in the Advertiser tomorrow.

THE SPORTS PARADE, New England's foremost section devoted to [illegible] for every member of your family.

[illegible]

THE AMERICAN WEEKLY is the country's most complete [illegible]

[illegible] **"Have you heard these strange tales?"** [illegible]

[illegible]

Women's Rights Theme of Play

The story of the woman who [illegible] for women's rights is the theme of Maud Wood Park's [illegible] "Lucy Stone," the Federal theater production which [illegible] its world premiere Tuesday night at the Copley theater.

The play traces the daily life of this [illegible] star of the women's rights movement from her early teens until her death in 1893 at the age of 75. Figuring in the action are William Lloyd Garrison, Horace Greeley, Susan B. Anthony and Wendell Phillips.

[illegible] Davey staged the play which was especially prepared for production by Robert Finch under the direction of Ben Kussak, supervisor of the Federal theater's playwriting department of the National Service Bureau.

LILLIAN MARSHAL as she will appear in the title role of "Lucy Stone" at its world premiere at the Copley on Tuesday night.

Musical Booked For Shubert

Soon after "Hellzapoppin" opened in New York in September, Olsen and Johnson, stars of the helter skelter revue, began talking of producing a musical in association with Messrs. Shubert.

This is another way of saying that "The Streets of Paris" has been eight months in the making and news from New York is to the effect that rehearsals of both principals and chorus are under way Monday with the opening at the Shubert Theater, here, set for Monday, May 29.

The cast is headed by Bobby Clark, Abbott and Costello and [illegible] with Carmen Miranda, who was discovered in Rio de Janeiro by Lee Shubert, featured. The company numbers over one hundred persons, including Jean Sablon, Della Lind, Yvonne Bouvier, Johnny Burke, Gloria Gilbert, [illegible]-a-Drink Hoffman, [illegible] and Jeanne Reddinger, Twins Ward and Van Den Deva and a chorus of dancing and show girls.

Hollywood Notes

By LOUELLA O. PARSONS

I've just been told about a surprising new invention, a synthetic larynx which [illegible] Wright is offering to the movie industry. [illegible]

[illegible]

Screen Test For Brown

Wally Brown, comedy star of [illegible] Vallee's [illegible] program, now sharing feature honors in the stage show at the RKO Boston theater, will leave shortly for Hollywood where he will [illegible] screen test [illegible] Century Fox Pictures. The [illegible] comedian was appearing at the RKO Palace theater at Cleveland when his performance was seen by Joseph [illegible] talent scout for 20th Century Fox who [illegible] arrangements for a screen test.

Wally Brown

Wally Brown was born on [illegible] in Malden, attended the public schools there and [illegible] College. His father, Herbert Brown, is associated with the Malden Evening News. Prior to coming to Boston for his engagement at the RKO Boston theater, Brown had appeared with Rudy Vallee for six weeks on the latter's radio program and on the stage with Richard Himber, Paul Whiteman, Ozzie Nelson, [illegible] Breen, Tony Martin and other prominent personalities.

Zane Grey Film At So. Station

Stealhead trout fishing in the Oregon river is the subject of Zane Grey's latest short reel now showing on South Station Theater screen. The popular sportsman and author is presented in some of his toughest tussles with the reluctant trout.

Movie Clock

ORPHEUM—"Ice Follies of 1939" [illegible] "Sergeant Madden" [illegible]

[illegible]

DINE AND DANCE TO KARLE RHODE'S MUSIC
Featuring Dianne Demas
BLUE ROOM
WESTMINSTER HOTEL
Best $1.00 Dinner in Town!
2 Shows Nightly, No Minimum

World's Fastest Growing Sport!
ROLLER DERBY
(Registered U. S. Patent Office)
Starts Monday, May 8th
BOSTON ARENA

BOSTON GARDEN
2:15 & 8:15 Doors Open 1 & 7
LAST TIMES TODAY
RINGLING BROS AND BARNUM & BAILEY CIRCUS
Reserved Seats $1, $1.50, $2, $2.50 Plus Tax
Entire Upper Balcony 75c
Tickets at BOSTON GARDEN & FILENE'S

AMUSEMENTS

LOEW'S STATE & ORPHEUM
ROMANCE! ICE FOLLIES OF 1939 Joan CRAWFORD JAMES STEWART
ACTION! Wallace BEERY SERGEANT MADDEN with LARAINE DAY TOM BROWN
WED. MAY 10 LET FREEDOM RING JEANETTE MacDONALD BROADWAY SERENADE

TRANS-LUX
SPY OF NAPOLEON WITH RICHARD BARTHELMESS AND DOLLY HAAS
Also News, Featured Short Subjects

GLOBE
"THE MUTINY ON THE ELSINORE" PAUL LUCAS
"THEY MADE ME A CRIMINAL"
NEWS AND COMEDY

NEW GAYETY
DOROTHY LAMOUR "ST. LOUIS BLUES"
HARRY CAREY "LAW WEST of TOMBSTONE"

UPTOWN 30c
Irene DUNNE Charles BOYER "Love Affair"
Priscilla LANE Jeffrey LYNN "Yes My Darling Daughter"

THE OLD HOWARD
DIANE ROWLAND

BOWDOIN

NORMANDIE 15c
CONNIE BENNETT ALICE FAYE TAILSPIN
DOROTHY LAMOUR ST. LOUIS BLUES

REPERTORY
SPENCER TRACY BOYSTOWN
JONES FAMILY HOT WATER

SQUARE
KATHARINE HEPBURN J. PARKER LITTLE WOMEN
ILLEGAL TRAFFIC

TREMONT 15c
GIRL OF GOLDEN WEST
ANGELS DIRTY FACES CAGNEY & O'BRIEN

BEACON
PAUL LUKAS "MUTINY of the ELSINORE"
ROY ROGERS MARY HART "ROUGH RIDERS ROUND-UP"

'MAN OF CONQUEST' FILM PREMIERE SET FOR THURSDAY

PREMIERE NEAR Joan Fontaine and Richard Dix share the honors in "Man of Conquest," dramatization of Sam Houston's zestful life, which will have its New England premiere Thursday at the Paramount and Fenway.

Sam Houston's Life Portrayed

Brave fighting reckless Sam Houston, whom the Indians called the Raven, is the hero of the stirring picture, Man of Conquest, new motion picture production which is to have its New England premiere at the Paramount and Fenway theatres.

Richard Dix plays the title role. Lee Patrick is Houston's young sweetheart, and Joan Fontaine, for whom he sacrifices a political career, and Paul Fix, [illegible] Houston's friend, are featured. [illegible] inspired from the [illegible] of Marquis James' biography of Sam Houston, the picture [illegible] inspired.

The vivid action of the story reaches its climax in the battle of San Jacinto, the Mexican War and the treaty [illegible] into victory at the battle of San Jacinto.

George Nichols directed.

The companion picture, Buried Loot, Drummond's Secret Service latest and most staggering adventure in the life of filmdom's celebrated sleuth, features Joan Bennett, Heather Angel, H. B. Warner and Reginald Denny.

Intrigue, Romance Score On New Trans-Lux Bill

By HARRIS MORGAN

An engaging historical drama of intrigue and romance in 1870 France, with the rhymes in style of Napoleon," the current offering with a liberal dash of short subjects at the Trans-Lux.

It's the latest movie to come from the pen of the Baroness Orczy, who wrote "The Scarlet Pimpernel" and "The Emperor's Candlesticks," and it has the suspense and color which characterized her other cinematic offerings.

Although the film is the product of a little-known company, Realart-Grand Unity Films, lacks none of the beautiful by the wealthier Hollywood concerns. Settings are complete and historically accurate costumery is good, photography is expert. It's not an inspired or inspiring performance. Yet it is in every way excellent entertainment.

The story begins in the court of Louis Napoleon, emperor of France in the 60s and nephew of THE Napoleon. Our hero, who is played by Richard Barthelmess of silent-movie fame, is a noble man who becomes involved in a plot against the emperor. Though not guilty of the crime, Barthelmess is exiled from France and separated from his beautiful wife, the natural daughter of the emperor, played by the lovely Dolly Haas.

Dolly becomes a spy in the service of the emperor, and Barthelmess languishes in far-off Geneva. But eventually they are reunited. Behind the little love story floats the panorama of French history.

For supporting short subjects there are a swell FitzPatrick color film of Australia's cities, and a Pete Smith novelty that's unique and new.

'Dodge City' On Twin Bills

"Dodge City," technicolor western starring Errol Flynn, Olivia DeHavilland, Ann Sheridan, Alan Hale, Bruce Cabot and Frank McHugh, is currently showing on the scollay and Modern screens.

Dodge City, where lusty life and sudden death are close kin, springs up overnight and mushrooms itself into a lawless live-by-the-gun capital of adventurers, settlers and triggermen.

Second feature is "The Mystery of Mr. Wong," Boris Karloff's latest picture.

STAGE PLAYS

SYMPHONY HALL
TONIGHT 8:30
POPS
ARTHUR FIEDLER
Conductor
1st SUNDAY POPS
MAY 7 AT 8:30
Alfredo de Saint-Malo, Violin
Admission 25c
1st Balcony 50c, 75c, $1
Table Seats $1. No Tax

STAGE PLAYS

COLONIAL LAST 2 WEEKS
Evs. 8:15. Mats. 2:15
D'OYLY CARTE OPERA COMPANY
GILBERT & SULLIVAN OPERAS
TODAY 2:15—TONIGHT 8:15
THE MIKADO

SHUBERT Evs. at 8:30 NOW
Mats. Wed., Sat.
FRANK FAY'S SHOW!
NOW—VARIED—COMPANY OF 50
ELSIE JANIS—EVA LE GALLIENNE
AUNT JEMIMA—CHESTER HALE GIRLS
Evs. 55c to $2.20. Mats. 55c to $1.65

WILBUR • MAY 8 • Seats Now
EDDIE DOWLING presents
Critics' Award Play
Comedy by P. V. CARROLL
"THE WHITE STEED"
Barry Fitzgerald, Jessica Tandy, George Coulouris
Evs. 55c to $2.20. Mats. Wed., Sat., 55c to $1.65

COPLEY THEATRE—THRU MAY 9
LUCY STONE
DRAMA OF WOMAN'S RIGHTS

AMUSEMENTS

METROPOLITAN NOW
Cecil B. DeMille's
UNION PACIFIC
BARBARA STANWYCK
JOEL McCREA
AND CAST OF THOUSANDS
WINNER TAKE ALL
TONY MARTIN
GLORIA STUART
Harry Armetta

PARAMOUNT and FENWAY
BAY MILLAND—ISA MIRANDA
'HOTEL IMPERIAL'
SCOLLAY SQUARE and MODERN
'DODGE CITY'
OLYMPIA
"LOVE AFFAIR" Charles Boyer
also "YES, MY DARLING DAUGHTER"

PROGRAMS at your Community Theatres for SATURDAY

ALLSTON
CAPITOL
"CLARK AFFAIR"
FREE PARKING
"Yes, My Darling Daughter"

CAMBRIDGE
CENTRAL SQ. HARVARD SQ.
DORCHESTER
FIELDS CORNER BOSTON
"The BEACHCOMBER"
DORCHESTER—MATTAPAN
STRAND CENTRAL
"LOVE AFFAIR"
ROXBURY
MAJESTIC RIVOLI
"Love Affair"
"Stage Coach"
DUDLEY SHAWMUT
SOMERVILLE
STRAND
"ALWAYS IN TROUBLE"

AMUSEMENTS

KEITH MEMORIAL
"THE STORY OF ALEXANDER GRAHAM BELL"
DON AMECHE-LORETTA YOUNG
2 TOP HITS
WARNER BAXTER—THE RETURN OF THE CISCO KID

On Stage! RKO BOSTON VAUDEVILLE
THE RADIO RUBES • WALLY BROWN
JACK MORRISON & HOLLYWOOD JITTERBUGS
THE SENSATIONAL ROBEYS
"BOY SLAVES"

Programs AT YOUR NEIGHBORHOOD THEATRE FOR SATURDAY

ARLINGTON
REGENT
BOSTON
SOUTH STATION
TRAINING U.S. MARINES • TROUT FISHING • GOLF • PEERCE
2 CARTOONS • AFRICA • DIVING
BACK BAY—KENMORE SQUARE
KEITH-MEMORIAL
ALEXANDER'S RAGTIME BAND
ALSO—ARREST BULLDOG DRUMMOND
BROOKLINE
COOLIDGE CORNER
STAGECOACH
ALSO—"STRANGE FACES"
BROOKLINE VILLAGE
BROOKLINE
KING OF THE UNDERWORLD
CAMBRIDGE
UNIVERSITY
Claire TREVOR
STAGECOACH
FLORENCE RICE
FOUR GIRLS IN WHITE
Sun. PYGMALION & YES, MY DARLING DAUGHTER
CHARLESTOWN
THOMPSON SQ. HOLLYWOOD
DORCHESTER
DORCHESTER
MAGNET
EVERETT—WOBURN
CAPITOL STRAND
"BEACHCOMBER"
EVERETT—WATERTOWN
PARK & COOLIDGE
'Young in Heart'
JAMAICA PLAIN
MADISON
LYNN
LYNN OPEN AIR
MALDEN
GRANADA
Love Affair
MYSTIC
STRAND
MEDFORD
MEDFORD
MEDFORD—MELROSE
FELLSWAY NEW MELROSE
GARY COOPER
NORTH STATION
LANCASTER
"ST. LOUIS BLUES"
REVERE
BOULEVARD-REVERE
'Duke of West Point'
ROXBURY
HUMBOLDT
SHREWSBURY
VICTOR McLAGLEN
The DEVIL'S PARTY
SOMERVILLE
CAPITOL
"Oklahoma Kid"
DAVIS SQ.
TEELE SQ.
SOMERVILLE
BROADWAY
SOUTH END
NATIONAL
WATERTOWN
WATERTOWN SQ.
WEYMOUTH
KATHARINE HEPBURN
"LITTLE WOMEN"
Joan BENNETT—Paul LUKAS
MICKEY MOUSE
LATEST NEWS

FOR INFORMATION CONCERNING LISTING IN THIS DIRECTORY CALL MR. PLATT—LIBERTY 4000

ADVERTISE YOUR WANTS
IN THE BOSTON EVENING AMERICAN

REEL FISH STORY

HIS LITTLE LADY ECHO

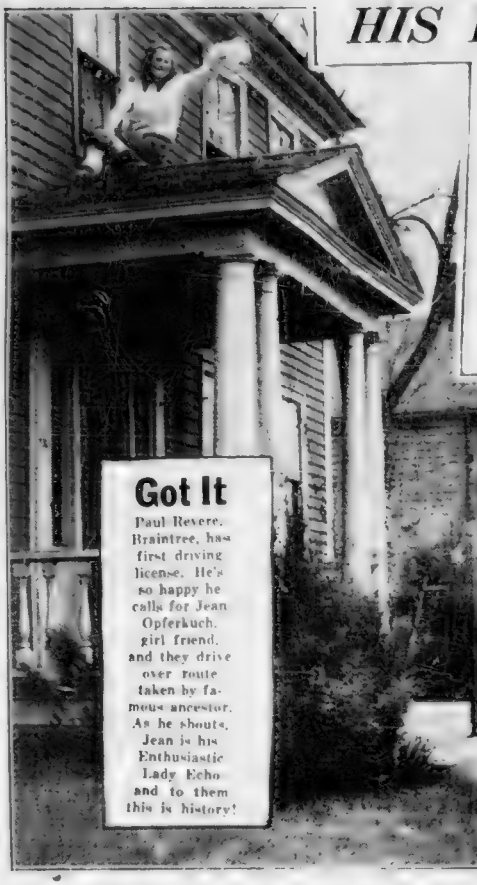

Got It

Paul Revere, Braintree, has first driving license. He's so happy he calls for Jean Opferkuch, girl friend, and they drive over route taken by famous ancestor. As he shouts, Jean is his Enthusiastic Lady Echo and to them this is history!

Hello! Hello!

First You Catch That Salmon!

By MARTHA LEE

HOMELESS 'DEATH WATCH'

LAY-OFF means STARVATION
Headquarters FLINTS 900 FAMILIES
WPA and unemployed UNION C.I.O.
ALL OUT TO mass protest MEETING FRI. 7:30

Flint's 900 Families dropped from the WPA rolls and evicted from their homes, establish a tent colony across the street from the Genesee County, Mich., administration building in protests of their lost relief payments. Many of them are members of the Unemployed Union of the CIO. They call it a "death watch."

SOMETHING NEW IN EDUCATION; BOSTON HAS BABY COLLEGE

...ITH PYGNY
...s an Appetizer
...v It's Ping
...g for Lunch

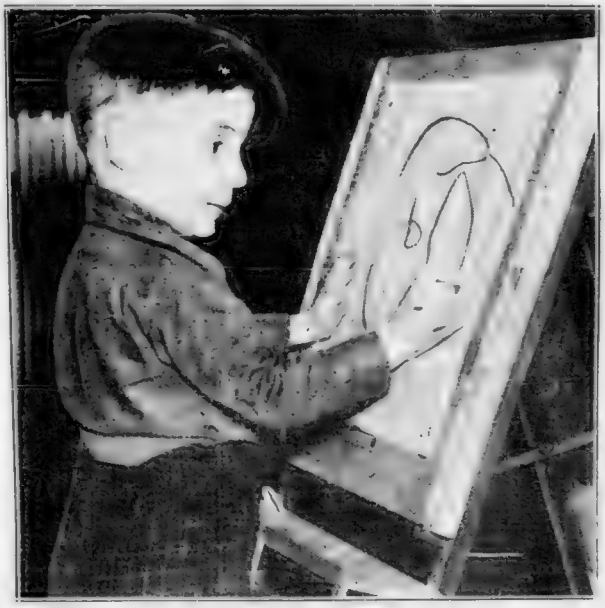

Classes in modeling (above) and drawing (left) provide students of "baby college" with a clue to their life's work.

Baby College Gets 'Em Young

Maybe He'll Be a Charles Dana Gibson

air Salts—Eleven girls' colleges compete in races with M. I. T. boats the Charles river. Beryl Sprouse (left) and Fran- Kelley of Connecticut College for Women wait ir call to sail in the third race.

The "Undergrads" Take Time Out For Lunch Between Classes

BOSTON AMERICAN
ALL THE NEWS AND PICTURES FIT TO PRINT
Think American
Talk American
Read American
Buy American
BE AMERICA

PROPORTIONAL REPRESENTATION, a system of voting designed to give minority groups a voice in government of cities, [illegible] Boston among

Mrs. [illegible] Mrs. W. O. B. Little, president of the Boston Federation of Women's Clubs; Miss Margaret McSweeney, Mrs. Edward L. Wise, Miss Robert L. De Normandie, Mrs. James A. Maguire, Mrs. Colin W. Mc[illegible], Dr. Mrs. Julia O'Connor Parker and Miss Rosamond R. Vahey of golf fame are actively supporting Senate Bill No. 474, which if accepted by the Legislature would cause proportional voting to apply to the Boston City Council and prominent citizens to indicate their choices first, second and third in casting ballots for candidates.

Undoubtedly, Boston women are inspired by feminine experience with proportional representation in other parts of the country.

For the first time in its history, Cleveland elected women to its Council when it adopted this election plan in 1922.

MRS. W. O. B. LITTLE

New York, imitating Cleveland in 1937, also gave the fair sex representation in its municipal chamber.

Mrs. Wise, speaking for the Boston sisters, [illegible] proportional representation. She tells us:

"Proportional representation is based upon freedom and justice to the voter. Consequently it has a distinct appeal to women, concerned as they are with obtaining better government.

"It was through the work of women, who maintained booths in subways, department stores and civic centers, that this method of choosing officials was adopted in New York.

"To us, it is the greatest single need in government today."

MAINE'S HERCULES, John B. Gagnon of Augusta, is gone. Death, attributed to cerebral hemorrhage, has ended [illegible]

Of course, recognized as one of the five strongest men in the world, Gagnon performed mighty feats. Once, in a general weight lifting contest, he raised a total of 16,520 pounds. It was not unusual for him to carry a ton of paper weighing a ton.

Thousands therefore, ask: **"Did he not die young for one so powerful? Was it not reasonable to suppose he would live to be 100?"**

The answer to both questions is "no." Science finds strength has little to do with longevity. Few, if any, of the great champions of lifting attained remarkable ages. John L. Sullivan, James J. Corbett, Bob Fitzsimmons and Jake Kilrain lived no longer than average men.

On the other hand, homes for the aged are filled with women who never lifted anything heavier than a pail of water.

Further proof that weak woman outlasts strong man is to be found in the files of the United States Bureau of the Census. A group of 1,000 girls was contrasted with a similar group of 1,000 boys. Twenty years later 90,939 girls were living, but only 54,761 boys. After 50 years the figures were even more significant. Then the comparison contained 79,285 survivors [illegible] 74,288.

It is also [illegible] among [illegible] animals. The goose has been known [illegible] Yet the lion also spends his time sleeping but [illegible] quarter century mark.

The slow moving [illegible] lying at 100, but the fleet tiger is a veritable Methuselah at 20.

If You Want Peace, Write to Congress

WRITE YOUR CONGRESSMEN and Senators and ask them respectfully but earnestly to adhere firmly to the American historic policy of peace. Ask them to avoid entangling alliances with any foreign nations. Ask them to insist on America keeping free from foreign conflicts. Ask them to support a proper constitutional amendment reposing the war making power of this nation in the hands of the people of the nation since they must make the sacrifice of blood and treasure to win the war and since they would lose the most in life and liberty if the war were lost.

Ask your Congressmen and Senators to give the people of America not so much the right to make war as the right to preserve the peace of America.

Human Side of News -:- by EDWIN C. HILL

A [illegible] writes me and mentions that I have [illegible] that Adolph Hitler would forever use "social security" as a [illegible] in the morning.

My friend is studiously interested in birds. Just at this time of the year [illegible] are important goings on in the bird world.

It was a good time for me to get out on the bird trails at 5:30 in the morning, as usual. But he did want to hear Hitler. After extensive [illegible] he picked the best song for his musical concert to hear. Then a sparkling [illegible] of Herr Hitler.

VERY EARLY in that morning [illegible] the marsh [illegible] and note book. I asked him [illegible] why he made that choice. His answer seemed [illegible] but it [illegible] to me.

"Do you know what a song sparrow does first in the spring?" he said.

"No," I replied.

"Well, before he starts piping up a song or attending to any other early spring business, he stakes out a *bush*. Naturalists call that 'establishing territory.' That's his bush, held to be simple, but more particularly against members of his own species. He might tolerate a robin but not another song sparrow. Then, before long, he has a mate.

"He is a modest little chap, with black spots on his chest, almost as insignificant as the little taxpayer of the cartoonists. But he gets himself a bush, with no inspectors or assessors nosing in, and then he starts his song—and he's a mighty nice singer."

I INTERRUPTED to ask my friend what that had to do with his choosing to hear Dr. Hitler. Didn't he know all that about the birds and the song, anyway?

"It's like this," he said. "The birds who are still doing business at the same old stand are the ones who never got together in any kind of lock step—or lock wing, to be more explicit.

"If you live long with birds, and like them and understand them, you get more of a feeling of continuity and solvency and individual freedom and living responsibility in the universe than you would if you listened to Herr Hitler and the answering "Sieg Heil" of his yes-men.

"To a bird a bush in the view is worth two in the bush. And they get by, defending only their own bush and raiding no others. That's why I picked the birds against Hitler."

RARE WHITE ROBIN
Sparrow Might Tolerate Him

Girl About Town -:- by MARGUERITE DOWNEY

NO DOUBT about it all now. Arthur Fiedler is quite the [illegible] Pops conductor. He's been at it for ten years now and has added qualities to this [illegible] institution that will keep it distinctively Boston for years to come.

Founded over fifty years ago by Major Higginson as a summer employment for the Boston Symphony orchestra, the [illegible] has flourished [illegible] a taste for good music among the general public.

But what Fiedler wants to familiarize us with. Well, that's what Mr. Fiedler intends to give. Although for the past five years ballots for request nights have been carefully tabulated, there's a slightly embarrassing sameness about the people's choice. You guessed it, "Overture to 1812," Pomp and Circumstance and "Blue Danube."

IF YOU'RE INTERESTED in acquiring ape information, the orang-outangs are the best natured of the four varieties appearing with the Ringling Bros. Circus. That's the opinion of Charlie Turner, who's been training them for 34 years.

BEHIND THE SCENES WITH POPS' MASTER-MINDS
Arthur Fiedler, Dr. Serge Koussevitzky and Joseph Mann, Copyist, Go Over Music

Most [illegible] monkeyshines which [illegible] however, it's drugs. "They more than any other reasons have been accountable for the high mortality rate among [illegible] animals in captivity.

MAILBAG: Civil War films [illegible] needs the finesse of a [illegible].

Ike Whelan, advance man for "Hoof Commandos," [illegible] Ringling, [illegible] ears ringing with the warning not to refer to it as the city Grant took.

In carefully-coached terms when attempting to impress a movie critic, he referred to the Southern forces in the Civil War as "the army of the Confederacy in the war of the States."

Unimpressed, the critic's only comment was:

"You're still too smart, you Yankees."

Political Parade -:- by GEORGE ROTHWELL BROWN

WASHINGTON, May 6.—Our noble statesmen are so proud of their six-year New Deal record in selling us the world's most gigantic and [illegible] [illegible] and [illegible] [illegible] debt of [illegible] [illegible] of taxpayers [illegible] they are now seriously considering voting themselves [illegible] pensions.

CAN YOU BEAT IT?

What's more, there's [illegible] a majority in the House at this moment favorable to pensions for former Congressmen.

Mr. Ramspeck's committee on Civil service will consider a bill that would give the lame duck statesmen up to $900 per annum for life and the House would pass it if it dared, which it does not.

SO MANY of the gentlemen on the Hill are of the opinion that a vote for such a measure at this time would be political suicide, that in all probability this proposal will fail through.

Our spend-thrift Congress—those Congresses since the New Deal came in have been the worst in American history—would grab something for themselves if they had the nerve.

CONGRESSMAN RAMSPECK
Will Weigh Lame Duck Grab.

Congressmen who want the pensions were asleep at the switch at the psychological moment. That [illegible] four or five years ago, when the spending spree was in full blast, the huge debt was just in its early snowball stage.

But the future has at last caught up with the present. The New Deal is going into next year's campaign with a new law, which it will have to pass, increasing the limit on the national debt above the statutory 45 billions. On the eve of the elections the Democratic Party will have to make public confession, as it were, that the New Deal social and economic policies have been more expensive than a foreign war!

The Congressman who voted to give himself a pension would be promoted to private life.

EVER IN MIND is what happened when in 1872 Congress passed the famous "Salary Grab Act," under which the pay of Senators and House members was increased from $5000 to $7500 a year.

It was at this time that the pay of the President of the United States was raised from $25,000 to $50,000.

The additional cost for Senatorial and Congressional salaries alone was $972,000 a year.

The resentment of the country over this grab was so bitterly intense that without waiting to be punished at the polls, Congress repealed the whole salary grab act in 1873.

Jimmy Durante

Broadway Medley

DURANTE RECEIVES FAIR COLORS

By Leonard Lyons

NEW YORK, May 6. Jimmy Durante's horse, Westchester, won in the 5th race at Jamaica a few days ago. Durante's racing colors are blue and gold—the New York World's Fair colors . . . Jimmy has official permission to use these colors—permission which finally was granted but not without some objection on the part of Mr. Whalen. Grover at first refused to award the colors to the owner of a one horse stable. "New York's my home," Durante finally announced Whalen, "and if anybody starts countin' how many horses a guy's got, I'll only prove that New York's a one-horse town."

• • •

MUSIC DEPT. One night last week after the opera a party was tendered at the Gripsholm in honor of the Danish Crown Prince and Crown Princess. The decorations included the request that all guests wear their small decorations' — buttonhole-size replicas of their original decorations. Walter Damrosch, however, misunderstood and arrived with his shirt-front covered with ribbons and medals . . . Earl H. Leavitt, assistant general manager of the Metropolitan Opera, sat at the royal table and bowed toward Damrosch. "Mr. Damrosch wrote the opera we presented, 'The Man Without a Country,'" Lewis explained "and for a man without a country—that's a lot of medals."

PRINCESS INGRID

• • •

ART DEPT. Picasso's painting, Guernica, is being shown under the auspices of the American Art Congress at Valentine Gallery . . . Guernica," almost 400 square feet, is the largest single piece of modern art extant . . . After Picasso had agreed to the exhibition he changed his mind . . . The next week he finally agreed and had it not been for that one temperamental outburst, 'Guernica' would have been lost forever. For, originally it was scheduled for shipment on the Paris which sank at Le Havre.

• • •

DEAFEN DEPT.: Because of the war scare, Rube Goldberg, the cartoonist, won't go to Europe this year. Rube is one of the few Americans who know what it is to be stranded in a foreign country at the outbreak of a war. He was in Paris in the summer of 1914, rushed for passage home and was able to secure a reservation only because a stranger recognized him and supplied the currency demanded by the steamship company who refused to honor letters of credit . . . Rube couldn't transfer the possessions from his apartment because all French taxicabs had been commandeered for the drive to the Marne . . . Another American, driving a huge red car, volunteered to do the moving job. He was Jack Johnson.

• • •

DRAMA DEPT. John Emery accepted the leading role in "Wuthering Heights" on three days' notice. The critics were very kind to him, although they panned the play . . . After the opening, Emery waited for the morning papers to read the first reviews. He left his table, went outside to buy the papers, read them and returned to his group with dark smudges painted around his right eye. "Look," said Emery, "what the critics gave us."

By GEORGE HOLLAND

EXCLUSIVE: You have been reading about the prominent Republican lawyer who has volunteered his services gratis to the pursuit of the $2000 legislative probe of pardons in Massachusetts . . . His name hasn't been mentioned . . . He is Kenneth D. Johnson, former judge of Quincy court, and defeated candidate in the Republican primaries last year for the office of lieutenant-governor . . . Few except Judge Johnson's intimate friends know his middle name . . . The "D" stands for "Dewey" . . . Is it "catching?"

STRIKE TALK is strong in negotiations between the management and the union of a Cambridge factory . . . If the strike happens, it will break Monday . . . But the interesting feature of the parleys is that the union insists that oldtimers in the plant's personnel are being shunted to the shelf by being given only three days a week whereas six days employment is warranted by the business being done . . . It marks the first strong stand by a union against the alleged trend to discard men over 40, regardless of service.

City Greeter Lou Brems will announce Monday that Daniel J. Coughlin, the Charlestown hero, has been chosen as marshal of the Bunker Hill Day Parade . . . Last year he was chief of staff . . . Strong support has been mustered for Stephen J. Hughes, director of the municipal bureau, for appointment as city penal institutions commissioner . . . Irving Wickes, Roxbury lad who played in several Federal theater shows in Boston, had a small part in "The Young Mr. Lincoln"—scoring in his first try for a job in Hollywood . . . His brother, John C. Wickes, director of the Dorchester Center Community Chorus, has written the new pop song "You're Amazing," with Mat Madsen and Edgar J. Magee . . . Friends of the Wickes will toss him a testimonial spread Wednesday next in Lorchester.

ONCE OVER LIGHTLY. All along the Inside today reports were circulated that one of the most famous Boston hotels has either changed hands or will in the proximate future . . . Jack Brown, Jr., of the Casa Manana will be over a ten voyage party again this year, with Robert Mosby booking the arrangements . . . Jack will sail for Europe next month. He toured the Continent last summer too . . . Two years ago, when Pretty Jessie Goodner was dancing at the Cocoanut Grove this column spoke of her prospective marriage to a young Annapolis man. Richard Gould . . . Midshipman Gould is now Ensign Gould. Miss Goodner is appearing at the Mayfair, and the prospective marriage is still in that stage . . . But it will take place at last, about a year hence after the husband-to-be has fulfilled the service requirement of remaining a bachelor for 18 months after graduation.

The Colstons, a marvellous dance team, also at the Mayfair, are a brother and sister, and two of sixteen children. Their mother merits a Ripley . . . Sixteen children notwithstanding, at the age of 60 Mrs. Colston was in such perfect condition that she was able to do a difficult acrobatic feat she featured when she was a standard act in vaudeville . . . The stunt is called "spotting flipflops," the back turnover series while keeping a constant takeoff spot. But Mrs. Colston performs it from a six-foot high table . . .

I SAY CHALLEDON in the Derby, come mud—come anything . . . Which should make Johnstown a virtual certainty to win . . . The Bruins' individual "players cut" on the Stanley cup series will be closer to $1200 than the $2200 approximated . . . Many a deduction comes out of the players' share including expenses for their official biographers, the newsmen.

Hollywood Today

DICK POWELL SIGNS FOR MUSICAL

By Louella O. Parsons

Dick Powell

HOLLYWOOD [illegible] a fugitive from [illegible] sealed and all but [illegible] Me"—though you [illegible] lot to admit it [illegible] already put her "X" on a contract for the [illegible] Bella Spewack [illegible] Only will he have the [illegible] but he also draws Frank Morgan [illegible]

• • •

JOEL McCREA [illegible]

JOY HODGES

[illegible] Man" [illegible] Man" [illegible] Girl" [illegible] Man Ate" [illegible] the College [illegible] Confessions of a Nazi Spy" [illegible] Man" [illegible] Lady" [illegible]

• • •

[illegible] HOLLYWOOD [illegible] to [illegible] seven [illegible] Wilcox [illegible] Powell [illegible] Jane Bryan [illegible] Jane Withers [illegible] Hartmans [illegible] Brandt [illegible] Brandon, representing her at World's Fair. Mrs. Marquis Reed, Zanuck [illegible] New York [illegible] with Watterson Rothacker and other [illegible] saw the new movie at the Village Theater. Buster Crabbe [illegible] Wayne Sr. for an autograph following [illegible] picture.

• • •

GERALDINE SPRECKELS [illegible] flanked by two husky [illegible] Ernie Pyle and Phil Judd Ernst; Joy Hodges [illegible] back among us with "Young Ideas" honors, but no fresh engagement in sight; Pat Taylor, a regular attendant at the baseball games cheering lustily for Hollywood; Lupe Velez making so much noise she scared the umpires; Ann Sothern, Roger Pryor and dozens of other baseball-minded movieites.

• • •

GAIL PAGE gives a party Tuesday for Lola Lane, bound East for personal appearances; Anna May Wong meeting Shirley Temple for the first time on the Matsonia, headed for Honolulu; Connie Boswell spied eating corned beef and cabbage with her spouse, Harry Leedy; Virginia Fields planes out for two weeks in New York; Reginald Gardiner hosting a farewell party for Mary Brian at the Lamaze. She goes East on business; Edgar Allan Woolf entertaining at the Grace Hayes Lodge in honor of the newlyweds, Irma and Al Rogell.

More news about Hollywood by Louella O. Parsons appears on the amusement pages.

LISTEN, WORLD!

A Closed Room In Life

By Elsie Robinson

THAT FEELING which sweeps over you lately—that it's no use going on, that nothing really matters, nothing's worth while.

You can't explain it. You can't make people understand why you feel that way. Perhaps you don't really understand it yourself.

It isn't that life has become unusually hard. You've been through much harder times than these times when you've been utterly heartbroken, yet they didn't get you entirely down. In spite of the tears and terror you were still interested in life, still eager to go on. And you felt that you could go on.

BUT LATELY, it's different. Lately you've had spells when you've been absolutely SUNK. Why? You don't know. You can't tell. If you try to tell people about it, they say:

"For heaven's sake, snap out of it! What have YOU got to worry about? Maybe you haven't much money, but who has? And you're healthy. You've got a nice family . . . people who love you . . friends. Then why all the grief? Look at the poor devils who haven't got a thing! They're the ones who have a right to holler. But you—you're sitting pretty."

They're right. You know they're right. Every word they say is true. Compared with millions of unfortunates, you're lucky. And you should be happy and grateful about it—and filled with ambition.

But you're not. You despise yourself because you're not. You call yourself every sort of a name. You "count your blessings." No go! You still feel that everything's blotto. So there's nothing to be done about it, you've just got to stand it. And you can't even expect sympathy, for it's all your own fault. You've made a mess of life.

Other people aren't like that. They know how to manage. They never fade out like this.

BUT YOU'RE WRONG. You aren't an exceptional experience. It comes to everyone.

Just as floods must [illegible] famines must [illegible] lives. It is possible for life to [illegible] a [illegible] pitch of emotion. We can't [illegible] with excitement or eagerness, [illegible] with despair. There are times when we must be empty when life must be a closed room.

THEN WHAT? Why, then, you must just throw up your hands and [illegible] Don't go [illegible] Don't [illegible] Nothing's wrong. Life hasn't stopped. You haven't failed. This is merely a part of life's rhythm. The ebbing [illegible] comes before the quickening. So just [illegible] all [illegible] between ebb and [illegible].

EVEN THOUGH FOR A WHILE YOU CANNOT FEEL IT YOU ARE ACTUALLY LIVING AS MUCH IN LIFE'S WILDEST HOURS. PERHAPS EVEN MORE!

The room is not really closed. It is only quiet. Stand steady. Go on [illegible] [illegible] AND PRESENTLY YOU WILL FIND AN OPENING DOOR.

You Can be Beautiful

Sachet For Your Skin

By ARLENE GOULD

YOU CAN'T always surround yourself with the sense-lifting sweetness of apple blossoms . . . but you can have with you an aura of fragrance that is just as delicious and tantalizing . . . for a new body sachet from France, described by Arline Gould, is a new allure trick you might well employ' Deanna Durbin poses among the apple blossoms.

Marian Martin

PATTERN 9868

Home and Kitchen

Plan Oven Dinners Ahead

By MARTHA LEE

Love And Marriage

He's Seeking 'Miss Right'

DEAR MISS FAIRFAX:

Owing to a fall when I was in school I'm a little lame and not very tall, just a little over five feet. I can't dance, or go in for sports but I don't drink and I have well. I have few friends as I'm very sensitive. I'm Irish and have been in this country seventeen years. My parents are dead and I have only one brother in the old country.

I would certainly like to make some congenial friends, a real pal. But it's hard when one rooms in a house and eats one's meals in a restaurant. Do you think I'd have any chance in finding a nice girl?

LONELY.

I can only suggest that you try to meet new girls through people you know. If you belong to a church or some of the young people's societies and there are always social gatherings connected with political clubs, the Y. M. C. A. and the Knights of Columbus have plenty of social gatherings. Avoid the type of girl who is out for a good time and the respectable girl you should have no difficulty in making friends among them.

Don't try to make friends through correspondence clubs, or matrimonial agencies, they're all out for money, and some of them are decidedly dangerous. Best of luck to you.

Fashion Flash

IN SPITE of the recent threatened return of the Ice Age, cottons are looking up in all the shops in town. And so good is the feminine response to all the cotton promotions, that they say gingham is all sold out in many of the mills producing it. The whitegold of the south is in a sizzling market again!

You may have a gay, "finger-free" gloves made of it. Handbags of checked cotton with leather trimmings are popular.

The glamour girl of summer dances is apt to be seen in the airy blue and white cotton frock with three-tier ruffled skirt, and a bolero laced with a blue ribbon.

Last we saw one shop was having a hard time keeping high tiny-checked gingham suits in stock at some like ten dollars. They were tied blue or black and white, with skirts that were pleated all around, pleats stitched just below the hipline. Jakets were short, hipped in at the waist, and had a double collar of whipcord. But neat!—ALICE BRINK

TODAY'S CROSSWORD PUZZLE — By Eugene Sheffer

Twenty-five tickets for the Beacon Theater will be awarded for the first 25 correct solutions of today's puzzle. Send completed puzzle to Box 2228. Paul Lukas in "Mutiny on the Bounty" and Roy Rogers in "Rough Riders Roundup" are the screen features.

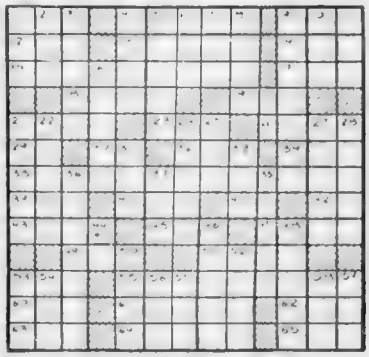

HORIZONTAL

1—make an edging
4—highest male voices
9—cry of a crow
12—mountain in Crete
13—climbing tropical plant
14—beverage
15—leader
17—insane
18—comfort
19—silk of the castor bean
21—founder of Carthage
23—perceive
26—learning by repetition
29—home of Abraham
30—Egyptian sun god
32—wine vessel
33—prefix meaning not
35—those who draw ridiculous exaggerations
39—consumed
40—night before a holiday
41—half an em
42—symbol for gold
43—Shakespearian king
45—half eons
47—variety of cabbage
48—Hawaiian wreath
51—layer
53—Portuguese coin
55—members of a political party
60—skill
61—run off with a lover
62—nocturnal flying mammal
63—negative reply
64—accumulate
65—cunning

VERTICAL

1—muscular twitch
2—Inuitio
3—domesticated
4—exclamation of sorrow
5—covers the inner surface of
6—small child
7—single
8—wither
9—motor-driven military trucks
10—wing like part
11—marry
16—Polynesian native of New Zealand
20—railroad (abbr.)
21—pertaining to a duchy
22—angry
24—corroded
25—watch like bird
27—add
28—take place
31—card having a single spot
33—hind measure
34—epoch
36—actuality
37—salutation
38—one who lies
44—prefix denoting again
46—halts
48—street urchins
50—mental impression
52—conceals
53—sacred
54—epoch
56—shade tree
57—extinct New Zealand bird
58—Hindoo cymbals
59—pig pen

YESTERDAY'S ANSWERS

T	I	P		T	A	P	E			A	V	E	S	
A	N	I		A	L	A	N			B	E	S	T	
A	C	L	R	B		V	A	R	A		T	I		
		O	T	O		R	A	T	E		P	A	L	
T	R	I		C	A	N	E			H	E	B	E	
A	P		T	A	M	E			B	I	L	L		
M	O	K	A	S	O		C	R	E	T	I	N		
	K	A	R	E		O	P	A	L		S	E		
M	A	C	E		T	R	E	Y		O	H	E		
U	T	L	E	R	I	E			M	E	M			
R	I	T	R	I	O		D	O	P	E	D			
R	O	T	E		A	L	T	O		I	N	O		
A	N	O	N		D	E	E	R		A	T	E		

Smart Set Functions

By PETTY ALDEN

LOUISA RICHARDSON, daughter of Mr. and Mrs. John Richardson of Brush Hill Road, Milton, having her skates adjusted at the exclusive roller skating party given last evening by Mrs. William Adrian Van Hansen, daughter of Mr. and Mrs. Samuel Cabot of Jamaica Plain.

MRS. JOHN G. BROOKS was one of the enthusiastic skaters enjoying the fun at the party given last evening for Virginia Ward and Samuel Cabot, Jr., one of May's outstanding bridal couples.

Next Season's Debs Invited to Party

Dinners to Precede Housewarming

Engagement Announced

Milton Garden Tour May 13

CLUB AT LUNCHEON

Nazareth Grads Hold Reunion Tonight

PHILOMATHEIA JUNIORS TO ATTEND

VISITING BERMUDA

Cecilian Guild Plans Lecture

Marycliffe Breakfast

PARK COMMISSIONER'S SON TO TAKE BRIDE

At The Pops

BLONDIE

If She Hasn't a Cold in Her Nose!

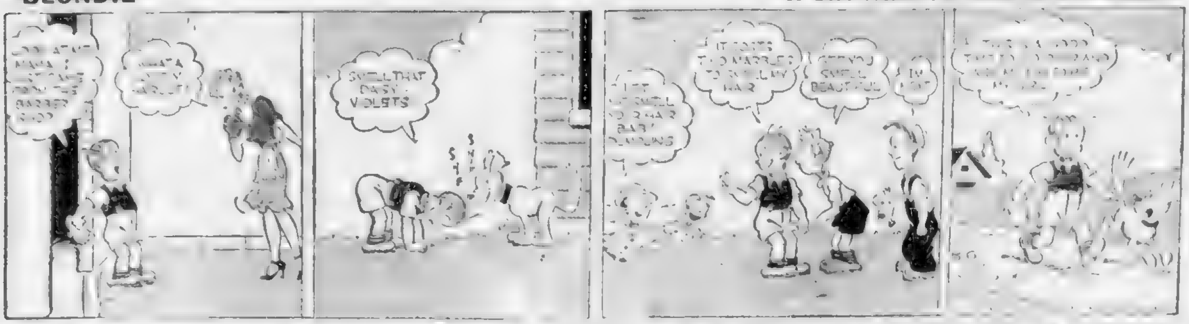

Camilla

by Anne Stretton, who wrote 'PROPOSAL'

Who's Who and What's Happened:

CAMILLA and MARK might have come into a fine inheritance ... writer, had married their ... no provision for the children.

GLADYS ... affection at all for Camilla and ... lands of Dore to ...

SIMON ... the estate efficiently and was ... Mark. Although his fiancée ...

EVELYN ... Mark's sixteenth birthday. Simon gave ... Simon and Evelyn were married. Mark ... and Camilla met

STEPHEN FULLER, who was staying with friends near Dore ... engagement, they eloped. In ... nervously to talk to her guests ...

OLIVIA ... a play. Mark visiting Camilla, resented ... toward Stephen and his frequent ... At a dance Simon discovered his wife ...

LORD BRINE ... had long disliked, kiss her. He forbade ... engagement with Lord Brine ... Camilla returned to Dore for a fortnight with Mark. The day before he was to have arrived, ... that Mark had been seriously in... Mark.

Now Continue:

CHAPTER 30

"I ... Camilla ... tears in her eyes ...

...

SIMON'S PROMISE

...

"... I would like a drink of water," Mark said.

Simon glanced across the bed at the doctor, who shook his head.

"Not for a few minutes, Mark."

...

"... I got your telegram and came here at once. I am down stairs now. They tell me here that my poor boy is lying ill ... I couldn't bear to see that. I would rather not come up unless he wants to ask for me. I know ... to tell me if he wants to ask for me ..."

...

... from the room behind them, Camilla covered her face with her hands. The nurse led her away.

...

"... I'll stay till the ... doctor ... I won't leave you of course. I won't leave you."

There was silence ... Through the open window there drifted in the distant hum of the traffic. The sparrows chattered ... in the trees outside.

LAST REQUEST

"I think I'm going now," the boy said ... "It's so cold ... I'll see you and Camilla ... won't I? ... Are you sure I will?"

"Yes, Mark."

"Can I have some water, now?"

The doctor gave the glass into Simon's hand, and Simon put it to Mark's lips.

* * *

The day which was ending now had been the day of Mark's funeral.

Simon, standing in the window of the hall at Dore, caught sight ...

...

If Simon keeps his promise to look after Camilla, he will have trouble with Evelyn. What will happen? Don't miss the answer in Monday's Boston Evening American.

Cutest Thing

$1 ...

"Mamma, it's hotter than I thought it was. Look, the grass is all covered with perspiration!"

...

Strangest Thing

$1 ...

The strangest thing I ever saw ...

(This feature will end tomorrow.)

Lafs

$1 The Boston Evening American ...

Billy (coming in with his report card): "Pop, I'm just like Washington, Lincoln and Jefferson."

Father: "What makes you say that son?"

Billy: "I went down in history."

... MILLER ...

(This feature will end tomorrow.)

THE PHANTOM

A Vision Out of the Past

IF SHE CAN'T SEE ME OR KNOW I'M ALIVE --AT LEAST, LET ME SEE HER!
VERY WELL-- BUT BE CAREFUL.
GOODBYE--DARLING-- I'LL COME BACK SOME DAY---
OH--I SAW HIM!
MY DEAR, YOU MUST REST--
YOU SAW NO ONE, DIANA--IT WAS YOUR IMAGINATION--
OF COURSE--IT HAD TO BE--MY IMAGINATION--
NEXT WEEK

POPEYE

Sculptor Wimposky Does Some Chiseling

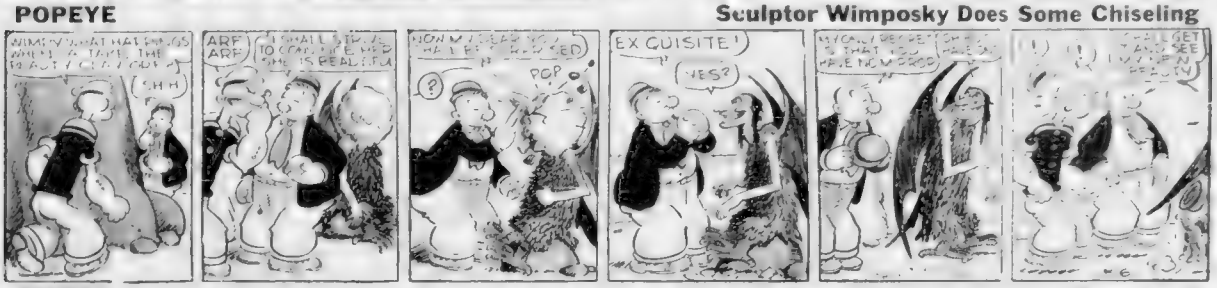

SKIPPY

Foresight!

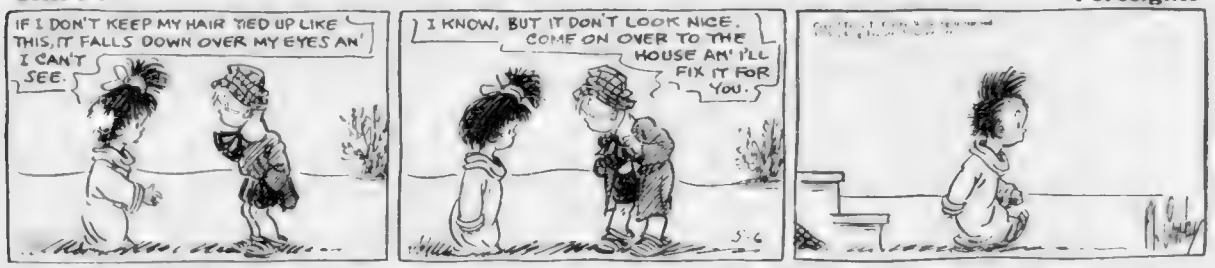
IF I DON'T KEEP MY HAIR TIED UP LIKE THIS, IT FALLS DOWN OVER MY EYES AN' I CAN'T SEE.
I KNOW, BUT IT DON'T LOOK NICE. COME ON OVER TO THE HOUSE AN' I'LL FIX IT FOR YOU.

SECRET AGENT X-9

The G-Man With Nothing Under His Hat

MANDRAKE THE MAGICIAN

Last But Not Least

HENRY

The Little Imp

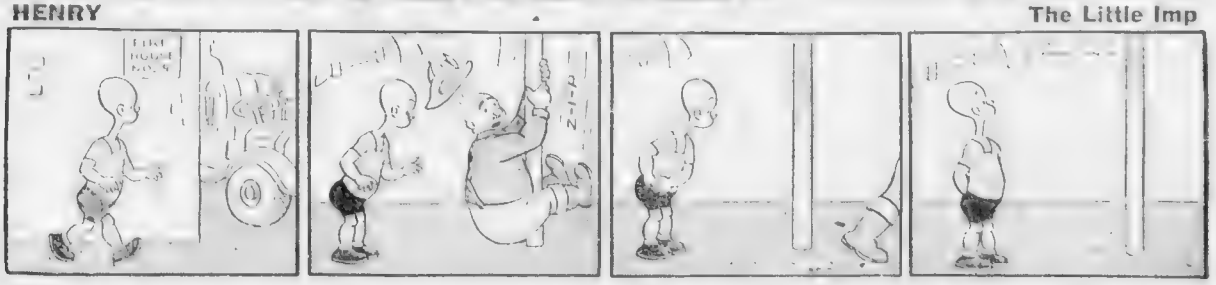

WILSON, MEADE PICK JOHNSTOWN TO WIN

Jack Conway	Challedo	Johnstown	Technician	*Murray Kraer*	Challedon	El Chico	Johnstown
Dave Wilson	Johnstow	Challedon	Technician	*Gallop*	Heather Broom	Xalapa Clown	Challedon
Don Meade	Johnstow	Challedon	T. M. Dorsett	*Neal Scanla*	Viscounty	Challedon	Johnstown
Bill Smith	Johnstow	El Chico	Technician	*Joe Franklal*	On Location	Heather Broom	Challedon
Frank Moynihan	El Chico	Johnstown	Technician	*Walter Kile*	El Chico	Johnstown	Challedon
Ken Kling	Johnstow	Heather Broom	Challedon	*Freddie Lat*	Xalapa Clown	Johnstown	El Chico
Tap	Technicia	Johnstown	El Chico	*Herb Finnegn*	Technician	Johnstown	Challedon

65TH KY. DERBY

Johnstown Odds-on Favorite

By WARREN BROWN

ADMISSION FIFTY CENTS

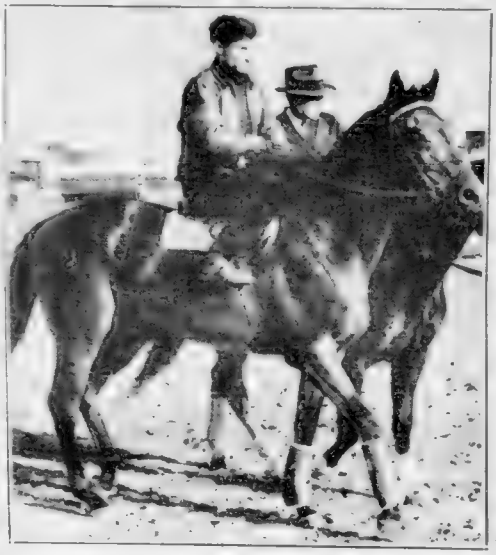

CHALLEDON, three-year-old son of Challenger II and Lelia Peachy and owned by W. I. Brann, one of leading contenders for Kentucky Derby laurels this evening. Challedon is right at home over long Derby route.

JOHNSTOWN, owned by William Woodward, who is heavily favored to win Kentucky Derby this afternoon. Johnstown defeated winter book favorite, El Chico, in Paumonok Handicap and won Wood Memorial last week.

ate until Johnstown began to display his terrific speed as a three-year-old. If there should be a surprise in the Derby this is it.

WATCH HEATHERBLOOM

William Ziegler's El Chico Nick the roasted hand strikes up "My Old Kentucky Home" it is as uc-

Starters in Derby Classic

LOUISVILLE, Ky., May 6 (AP)—Here are the post positions, colors, weights, jockeys, owners and approximate odds for the 65th running of the mile and a quarter Kentucky Derby, $50,000 added:

PP	Horse	Wgt.	Jockey	Owner	App. Odds
2	Challedon	126	A. Robertson	Mrs. Ethel V. Mars	10-1
10	J. M. Dorsett	126	L. Haas	Joe W. Brown	50-1
3	Heather Broom	126	B. James	J. H. Whitney	15-1
4	Viscounty	126	C. Bierman	Emerson F. Woodward	30-1
6	aJohnstown	126	J. Stout	William Woodward	4-5
1	aChicaneuse	126	C. Kurtsinger	William Woodward	4-5
9	Challan	126	G. Scalo	W. I. Brann	4-1
8	Technician	126	J. Adams	Herbert M. Woolf	5-1
5	El Chico	126	N. Wall	William Ziegler, Jr.	12-1
7	Xalapa Clown	126	S. Comer	Mrs. Bessie Franzheim	20-1

aWilliam Woodward Entry

Derby Facts And Figures

(BY THE ASSOCIATED PRESS)

The Race The Kentucky Derby, 65th running.

Weatherman's Forecast

LOUISVILLE, Ky., May 6 (AP)—J. L. Kendall, meteorologist for the United States Weather Bureau, said the forecast indicated the "strongest probability the weather will be fair for the 65th running of the Kentucky Derby."

Purple Freshmen Tip Over Friars

PROVIDENCE, R. I., May 6 (AP)—Holy Cross Freshmen played flawless ball afield behind Jack [illegible] pitching to beat the Providence College Frosh 6 to 2.

NATIONAL LEAGUE FIELD
TOMORROW AT 3.00 P. M.
BEES vs. PITTSBURGH
Seats at National League Field now 8999

CAREER AS TRAINER BECKONS MEADE

By DON MEADE

(As told to Dave Wilson and Jack Conway)

Copyright, 1939, by Boston Evening American, Inc., and Don Meade

When I reach the end of the jockey's trail, I shall become a trainer of thoroughbreds.

I never want to get into a saddle in a race when I have not the necessary ability to win.

Mack Garner was riding at the age of 45, but he was the exception.

The average top jockey has lost his magic at the age of 30 to 32. When I reach that period in my riding career, I intend to step out as a jockey and become a trainer.

I think jockeys become excellent trainers. I refer you to the success many of the jockeys who have trained Stagehand and other great horses. I believe many jockeys have the opportunity to develop new riders. I think that the best kind of instructor for a youngster who is anxious to learn to ride is a former jockey.

When my number goes up as a jockey, I shall not have to look to anybody for financial help. I have been buying an annuity with the money I have been receiving in stake races. The annuity is almost

Continued on Page 24, Column 6

DAMON RUNYON
Will cover the
Kentucky Derby
for the
Sunday Advertiser

Noted sports writer will report the highlights of the big race. Watch for his story in the big sports section of tomorrow's Sunday Advertiser

Mr. Boston

By JACK CONWAY

Harry L. Clark Visits Col. Egan — Exchange "Nerts" During Meeting

DAVE EGAN HARRY CLARK

THE DOOR TO the editorial room swept open with such suddenness I thought the hurricane had returned to Boston. A hatless individual rushed across the room with the speed of Eddie Miller when he is executing a double play at National League Park

[illegible]

"Where is Col. Dave Egan" demanded the newcomer

[illegible]

"I am Colonel Egan" said Dave "Now if you can give me the winner of the Kentucky Derby I should appreciate the favor"

"I am Harry Lincoln Clark and you have not acknowledged my latest letter," asserted Clark as he raised his voice to a point where I didn't have to strain my ears to hear every word he uttered "I am an officer of the A. A. U. and I don't like some of the things you have written about our organization"

[illegible]

"I published the only letter I have received from you," declared the Colonel. "I gave it the lead position in my column so that all Newport as well as all of the descendants of the passengers on the Mayflower could read it"

"Nerts to you Colonel"

"Nerts to you Mr Clark"

"Nerts Nerts Nerts"

[illegible]

"A picture" shouted the camera man

[illegible]

"Nerts, Colonel"

"Nerts to you, Mr Clark"

[illegible]

"This seems my lucky day" said the Colonel "Now if somebody could only guarantee El Chico will run as good as I think he will do I'd place a few bobs on what I think will be the Derby winner"

[illegible] Dave Wilson and Don Meade both like Johnstown to win

"I get sick and go broke when I eat chalk," protested the Colonel "Hey, boy! A couple of bobs of the Egan bankroll on El Chico to win"

"Looks as if El Chico now can be counted out of the money," remarked Clocker Bill Smith "I'll take Johnstown"

Make it $2 on Challedon to Win

I AM BETTING $2 on Challedon to win the Derby. I never wager an odds on favorite and it looks as if Johnstown may be [illegible] down to 7 to 10 by post time. I once bet on Discovery to win when he was an odds on choice.

I also made a [illegible] show bet on Discovery, and thought I would be accused of stealing the money from the mutuel department when the race was over. Discovery [illegible] ran out of the money.

It was this experience that enabled me to come up with many long shot winners in later [illegible] races. I started my handicapping by throwing out the favorite. I often then toss out the second favorite and begin giving the horses consideration from that point.

If one is strictly a form player one must go to Johnstown today But if you like a price horse Challedon or Technician will probably give you some action for your money.

Random Shots at Target

IT WILL BE Be Blue against Early Delivery once more today in the Bristol Handicap at Narragansett Park . . . Don Meade will be up on Early Delivery which means the horse will get a swell ride. Meade had Early Delivery in front in the Spring Stakes . . . Then his mount tired in the stretch run and Be Blue came on to win at a fancy price . . . Wilson will ride Be Blue today . . . He is a top jockey.

Dave Wilson contends Forty Eight will be in the contention while Dave named Pagliacci for fourth . . . Pagliacci ran some good races at Bowie . . . A member of a Baltimore orchestra went to Bowie made a big bet on Pagliacci on a hunch and made a cleanup . . . Wise Prince and Be Jabbers will be in the Bristol Handicap and either of these horses can win . . . Be Jabbers made a swell race in last Saturday's feature and paid $22 to win.

Punch Lacking as Bees Fight to Retain Lead

By WALTER KILEY

If the Bees' bosses aren't making efforts to add a little more punch to their attack before the ban falls on major league trades, they ought to be so engaged

[illegible]

LOST HEART BREAKERS

[illegible]

ERRICKSON GREAT

[illegible]

Bucky Walters, late of the Red Sox, Bees and Philadelphia, is the enemy moundsman

[illegible]

BUCKY WALTERS BILL McKECHNIE

Former members of Bees now Cincy Reds rejoicing over 5-4 overtime victory over Stengel's. Walters was to face Bees today

SOX COUNT ON GROVE TO HOLD A. L. LEAD

DETROIT, May 6 — Bob Grove took up the pitching cudgels today as the Red Sox met the Tigers in the third and final game of the series, with the Boston team attempting to lift its seventh straight victory.

Veteran Tommy Bridges was to be his opponent.

[illegible] Joe Cronin and [illegible] Foxx

Continued on Page 25, Column 5

BASEBALL STANDINGS

AMERICAN LEAGUE

	Won	Lost	P.C.	*G.B.
BOSTON	8	3	727	—
New York	8	4	667	[illegible]
Chicago	9	5	643	[illegible]
Washington	7	6	538	2
Detroit	6	9	400	4
St. Louis	5	8	385	4
Cleveland	5	8	385	4
Philadelphia	4	9	308	5

*Games behind leaders

NATIONAL LEAGUE

	Won	Lost	P.C.	*G.B.
BOSTON	8	5	615	—
St. Louis	7	5	583	½
Cincinnati	7	5	583	½
Brooklyn	7	5	583	½
Philadelphia	6	8	429	2½
Chicago	6	8	429	2½
New York	6	8	429	2½
Pittsburgh	5	8	385	3

*Games behind leaders.

RESULTS YESTERDAY (American League)

Red Sox 4, Tigers 1.
Indians 2, Yankees 1 (11 in'gs).
White Sox 2, Senators 1.
Athletics 10, Browns 5.

RESULTS YESTERDAY (National League)

Reds 5, Bees 4 (13 innings)
Pirates 10, Phils 7
Dodgers 6, Cubs 3.
Cards 7, Giants 3

GAMES TODAY (American League)

Boston at Detroit.
New York at Cleveland.
Washington at Chicago.
Philadelphia at St. Louis.

GAMES TODAY (National League)

Cincinnati at Boston.
Chicago at Brooklyn.
Pittsburgh at Philadelphia.
St. Louis at New York.

SAVE ON SMOKES! SEE MORE GAMES!

You can see an extra ball game every month by switching to Avalon Cigarettes — a swell Turkish-Domestic blend — union made and Cellophane-wrapped.

YOU SAVE 3¢ TO 5¢ A PACK

Tune in "Avalon Time," every Saturday night, N. B. C. Red

WILSON'S CODE BEST BET

12-97-34-12
Yellow—Fourth Race
CODE IN SUNDAY ADVERTISER

Boston Pal Ready To Go---Wilson

By DAVE WILSON
Selection for Fast Track
BEST BET—BOSTON PAL, 3RD RACE

NARRAGANSETT PARK, May 6—C. H. "Tobe" Trotter's Boston Pal, which ducked a soft spot on yesterday's card to await an even softer one today, is easily the outstanding hazard on the week-end bill at this modernistic plant.

FIRST RACE
Gate Be Bine Early Delivery

SECOND RACE
Count Cotton, Mixed Weather, Night Train

THIRD RACE
Boston Pal To the Rescue, Tra...

FOURTH RACE
Silent Witness, Hope Diamond, Sirasia

FIFTH RACE
Be Blue, Early Delivery, Forty Eight

SIXTH RACE
Dark Beau, Court Maurice, Count Tonight

SEVENTH RACE
Skipped, Country Lass, Great Blaze

EIGHTH RACE
Beaver County, Traggat, My Wo

Joe & Asbestos
By KEN KLING

Asbestos broke even yesterday when his code Ramrod ran second. The bankroll remained $51. Today's code goes at Narragansett, and is pink 21-7-21. We bet $5 win and $5 third. Same horse in new code out today is Iris 22-13-22.

looms ... best ... weights

SEVENTH RACE
Skipped, Country Lass, Great Blaze
SKIPPED will be last race in hand and the added yardage should hold no terrors. COUNTRY LASS was in trouble the other day when beaten by Wolfstan. GREAT BLAZE is the future horse.

EIGHTH RACE
Beaver County, Traggat, My Wo
BEAVER COUNTY which closed ... to finish a bang-up ... the best sprint won ... this ... a ... to ... Boston Pal ... the ... of the meeting.

SUBSTITUTE RACE
Leech, Primer, Hastinola

WATCH FOR WINNERS

... MCAULEY one of ... tail experts ... Wood ... Boston ... Bay ... Bay ... every week.

FRENCH TRAP, $7.10 ON THE DOT, $4.20 GUILD, $8.90

WATCH FOR WINNERS

League Leaders

By the Associated Press

NATIONAL LEAGUE

BATTING—Myers, Cincinnati, .481; Mize, Cincinnati, .467.
RUNS—Ripple, Pittsburgh, 19; Ott and Mize, New York, 17.
RUNS BATTED IN—Goodman, Cincinnati, Brooklyn, 14.
HITS—Myers, Philadelphia, Medwick, Brooklyn, and Woodall, Philadelphia, 23.
DOUBLES—Medwick and Camilli, Brooklyn, and Kurowski, St. Louis, 5.
TRIPLES—Goodman, Cincinnati, 3; Lavagetto, Brooklyn, Lombardi, Boston, and Padgett, Cincinnati, 2.
HOME RUNS—Camilli and Lazzeri, Brooklyn, 3; Ott, New York, Goodman, Cincinnati, and Mize, St. Louis, 2.
STOLEN BASES—Lavagetto, Brooklyn, 4; Lindstrom, Chicago, and Frey, Cincinnati, 3.
PITCHING—Hamlin and Wyatt, Brooklyn, and Fette, Boston, 3-0.

AMERICAN LEAGUE

BATTING—Mazzera, St. Louis, .548; Wandell, Washington, .467.
RUNS—Gehringer, Detroit, 15; McCosky, Detroit, and Kreevich, Chicago, 12.
RUNS BATTED IN—Greenberg, Detroit, 20; Piersall, Boston, and Foxx, New York, 14.
HITS—Kuhel, Chicago, 25; Greenberg, Detroit, 24.
DOUBLES—Tresh, Cleveland, 8; Greenberg, Detroit, 7.
TRIPLES—Appling and Trosky, Washington, and McQuinn, St. Louis, 3.
HOME RUNS—Greenberg, Detroit, 6; Foxx, New York, 5.
STOLEN BASES—Case, Washington, 7; Cramer, Detroit, 4.
PITCHING—Rotting, New York and Bridges, Detroit, 3-0.

Revised Line, Probable Odds At 'Gansett

By Bay State News Service, Inc.

FIRST RACE

Shyno, 111, Sena	10-1
Lunsford, 116, Pierson	3-1
Mama's Boy, 108, Maloney	5-1
Nalita J., 106, Snider	8-1
Consultation, 103, Robart	20-1
Cordiate, 98, Schutte	5-1
Indie Relief, 111, Batts	20-1
Scotch Queen 108, Van Tassel	4-1
Headmistress, 108, Maschek	15-1
Mervin R., 116, McCombs	12-1
Hustle Along, 108, LeBlanc	20-1
Rag O Wind, 103, Delpino	15-1

SECOND RACE

Whipstitch, 108, Batts	20-1
Armstrong, 113, Kenney	5-1
Upside Down, 108, Bowen	8-1
Dinette 106, Duffy	20-1
Leo II, 108, Simers	12-1
Spindletop, 104, Robart	8-1
Moon Harvest, 116, Krovitz	10-1
Count Cotton 111, Van Tassel	2-1
Night Chase, 109, Pierson	20-1
Wispy, 111, Delpino	15-1
Jackinthebox, 108, LeBlanc	12-1
Pitchley, 116, Ashcroft	8-1

THIRD RACE

Madison 113 McCombs	10-1
Boston Pal 113, Maschek	2-1
Bonny Clabber 108, Ashcroft	6-1
Bright Sox, 110 Krovitz	6-1
To The Rescue, 104 Wilson	4-1
Happy Picnic, 98, Taylor	15-1
Traiconnero, 104, Sena	4-1

FOURTH RACE

Sirasia, 113, Robart	2-1
Slap Jack, 114, Meade	4-1
Hope Diamond, 110, Batts	15-1
Short Cake, 104, Taylor	15-1
Cyrus P., 106, Snider	8-1
aNicholas S., 129, LeBlanc	5-1
aTopee, 106, Bowen	3-1
Silent Witness, 117, Maschek	2-1
Open Gate, 108, Maloney	20-1
aMrs. F. West entry.	

FIFTH RACE

Be Blue, 109, Wilson	5-1
Lake View, 109, LeBlanc	10-1
Be Jabbers, 108, Bowen	10-1
Pagliacci, 113, Dabson	5-1
Forty Eight, 103, Ashcroft	6-1
Blind Eagle, 102 Schutte	10-1
Infidor, 105, Record	12-1
U-Boat, 103, Krovitz	15-1
Wise Prince, 111, McCombs	6-1
Court Dance, 105, Schutte	10-1
Clodion, 107, Smoch	20-1
Early Delivery, 110, Meade	4-1

SIXTH RACE

Count Maurice, 114, Ashcroft	3-1
Woodlander, 113, Taylor	5-1
Weekly Stipend, 103, Bowen	10-1
Call Goodnight 110, LeBlanc	4-1
Dark Beau, 110, Snider	2-1
Celestino, 113, Driscoll	8-1
Kenyon C., 113, Schutte	15-1

SEVENTH RACE

Erin's Sun, 108, Taylor	10-1
Great Blaze, 111, Snider	4-1
Country Lass, 101, LeBlanc	4-1
Braving Danger, 116, Maschek	6-1
Our Teddy, 111, Pierson	20-1
Skipped, 109, G. L. Smith	6-1
Tiempo, 104, Berger	20-1
Powers Gouraud, 108, Robart	15-1
Espinaca, 113, Wilson	6-1
Some Boy, 116, Ashcroft	10-1
Jordan, 111, Van Tassel	6-1

EIGHTH RACE

Last Romance, 108, Driscoll	12-1
Flosilda, 103, Bowen	4-1
Dian, 108, Maloney	4-1
My Wo, 108, Wilson	5-1
Bold General, 116, McCombs	10-1
Traggat, 108, Robart	6-1
Hallie's Play, 105, Krovitz	8-1
Nabob, 108, LeBlanc	6-1
Beaver County, 116, Ashcroft	2-1
Moralist 110 May	20-1

Program Selections At Narragansett Park

(By Bay State News Service, Inc.)

1—Lunsford, Scotch Queen, Nalita J.
2—Count Cotton, Night Chase, Upside Down.
3—Boston Pal, Bonny Clabber, Traiconero.
4—Silent Witness, Nicholas S., Sirasia.
5—Early Delivery, Pagliacci, Forty Eight.
6—Count Maurice, Kenyon C, Dark Beau
7—Country Lass, Great Blaze, Skipped
8—Beaver County, My Wo, Traggat.
Weather clear, track fast.

Wilson's 'Gansett Form

FIRST RACE—Three-year-olds and up, claiming, $1000, six furlongs. ($1000)

P P	Horse	Wt	Jockey	P Odds	Comment
6	Lunsford	116	Pierson	3-1	Reported very fit
8	Laddate	98	Schutte	6-1	May go well
10	Scotch Queen	x108	Van Tassel	8-1	Last helped
5	Mama's Boy	x108	Maloney	8-1	Improving
9	Lone Relief	x111	Batts	15-1	Recent form poor
3	Nalita J.	x104	Snider	7-1	Tough spot
11	Mervin R.	116	McCombs	8-1	Can better last
1	Shyno	x111	No Rec	15-1	Save long time
12	Head Mistress	108	Maschek	15-1	May be closer
7	Rag O Wind	x103	Delpino	20-1	In stiffest hands
2	Consultation	103	Robart	20-1	Fit start for trials
4	Hustle Along	x106	LeBlanc	15-1	Will improve
10	High Better	x101	Harrell	50-1	SCRATCHED
10	Count Rae	116	Ashcroft	6-1	SCRATCHED
11	Possible	113	Taylor	5-1	SCRATCHED
2	Sport Heel	x109	Bowen	8-1	SCRATCHED
10	Merry Caroline	111	Ashcroft	12-1	SCRATCHED
3	Shotty	x106	Seidel	50-1	SCRATCHED

SECOND RACE—Four-year-olds and up, claiming, $1000, six furlongs. ($1000 $1000).

9	Count Cotton	x111	Van Tassel	6-1	Best needed
7	Spindletop	x104	Robart	8-1	Last helped
12	Moon Harvest	116	Krovitz	8-1	Close at Dover
2	Armstrong	113	Kenney	10-1	May need earlier
11	Pitchley	116	Ashcroft	15-1	Seems longer route
6	Night Chase	109	Pierson	15-1	No recent one
1	Upside Down	x106	Bowen	15-1	No recent line
4	Leo II	116	Simers	50-1	No recent line
11	Wispy	111	Merrill	20-1	May be closer
3	Whipstitch	x109	Batts	50-1	No recent line
4	Dinette	106	Duffy	50-1	Poor form
12	Jackinthebox	x104	LeBlanc	20-1	Trailer at Jamaica
10	Dick's Rascal	108	Maschek	20-1	SCRATCHED
10	Mixed Weather	111	McCombs	5-1	SCRATCHED
5	Ghost Train	x109	Taylor	8-1	SCRATCHED
14	Good Queen	x104	Maloney	6-1	SCRATCHED
13	Grandpa's Boy	x111	Maloney	8-1	SCRATCHED
5	Dark Zeal	112	Ashcroft	50-1	SCRATCHED

THIRD RACE—Claiming, three-year-olds and up, $1000, one mile and 70 yards. ($1250 $1250)

2	Boston Pal	111	Maschek	2-1	Class entered yesterday
5	To The Rescue	104	Wilson	8-1	Improvement likely
8	Traiconnero	x106	Sena	4-1	May be good thing
6	aBright Sox	110	Krovitz	3-1	Good sprint record
3	Bonny Clabber	108	Ashcroft	5-1	Rounded step fit
1	Maschera	113	McCombs	15-1	Won sprint mates up
7	Happy Picnic	98	Taylor	15-1	Not at last trip
4	Traitorman	116	Bowen	4-1	SCRATCHED

a—Mrs. A. F. Smith entry.

FOURTH RACE—Allowances, three-year-olds, $1200. The Kentucky, one mile and 70 yards.

6	Silent Witness	117	Maschek	2-1	Looks like class
1	Hope Diamond	x110	Batts	8-1	Speaks the danger
7	Sirasia	x114	Robart	4-1	May go well
5	Aliquot	x106	Bowen	6-1	Mud would help
8	aNicholas S.	x105	LeBlanc	6-1	Gastic improved
4	Cyrus P.	x108	Snider	8-1	Could fight home
3	Short Cake	x104	Taylor	10-1	Speeds may teller
2	Slap Jack	114	Meade	5-1	Won only start
9	Topee Cee	x108	Maloney	20-1	May need racing

a—Mrs. F. West entry.

FIFTH RACE—Three-year-olds and up, $3000 added. "The Bristol Handicap" six furlongs.

1	Be Blue	109	Wilson	6-1	Won last like good filly
3	Early Delivery	110	Meade	4-1	Dangerous at weights
5	Forty Eight	101	Ashcroft	5-1	Big figure
4	Pagliacci	113	Dabson	6-1	Not out of it
9	Wise Prince	111	McCombs	6-1	Outside chance
11	Clodion	107	Smoch	15-1	Most improved
7	Be Jabbers	108	Bowen	15-1	Has be closer
2	Infidor	105	Record	20-1	Close at Havre
10	aCourt Dance	106	Schutte	15-1	Raced yesterday
6	Lake View	109	LeBlanc	20-1	Nap need racing
8	U-Boat	103	Krovitz	20-1	Won last mates up
10	aBlind Eagle	107	Schutte	15-1	Passes longer route

a—Mrs. F. Bowersmith entry.

SIXTH RACE—Four-year-olds and up, claiming, $1000, 1 1-16 miles. ($1000 $1000)

8	Dark Beau	x110	Seidel	4-1	Another chance
1	Count Maurice	116	Ashcroft	3-1	Figures very close
4	Call Goodnight	x110	LeBlanc	5-1	May go well
7	Woodlander	x113	Taylor	6-1	Won last Tartar
5	Weekly Stipend	x101	Bowen	6-1	Outside chance
9	Celestino	113	Driscoll	10-1	Won last in good time
2	Kenyon C.	113	Schutte	15-1	Must improve

SEVENTH RACE—Four-year-olds and up, claiming, $1000, 1 1-16 miles. ($1250 $1000).

7	Skipped	109	G. L. Smith	5-1	All the way
3	Country Lass	x101	LeBlanc	6-1	Figures close
2	Great Blaze	x111	Snider	3-1	Figures well enough
11	Some Boy	116	Ashcroft	4-1	Won last early
12	Espinaca	113	Wilson	6-1	Not out of it
9	Powers Gouraud	x109	Robart	8-1	Won an "off" track
10	Jordan	x111	Van Tassel	15-1	Won last same chance
8	Our Teddy	111	Pierson	20-1	Improvement needed
4	Braving Danger	116	Maschek	10-1	Mud would help
1	Erin's Sun	x104	Taylor	50-1	Quit last two
6	Tiempo	104	Berger	20-1	Trails Coast trip
14	Espinaca	x106	Robart	8-1	SCRATCHED
13	Little Runner	x106	Bowen	10-1	SCRATCHED

a—W. W. Adams entry.

EIGHTH RACE—Three-year-olds and up, claiming, $1000, 1 1-16 miles. ($1250 $1000).

10	Beaver County	116	Ashcroft	2-1	Closed gap in sprint
6	Traggat	x104	Robart	3-1	Last helped plenty
4	My Wo	108	Wilson	6-1	May go well
5	Bold General	116	Robart	6-1	Off track would help
9	Nabob	x104	LeBlanc	8-1	Not out of it
7	Moralist	x111	Bowen	10-1	Speeds may teller
3	Hallie's Play	111	Krovitz	10-1	Shell last trip
11	Moralist	104	May	50-1	Nothing at Havre
12	Dian	x106	Maloney	20-1	Recent races poor
13	Last Romance	108	No Rec	20-1	Last race poor
1	Sun Fighter	111	Berger	10-1	SCRATCHED
2	Luna's Son	x111	Sena	10-1	SCRATCHED

Today's Race Scratches

AT PIMLICO

1—Mirmiss, Veritas, Clever Girl, Cornwallis, Springs Here, Red Trap.
2—Yankee Lad, Bellthorn, Rollaburry, Garry, Lancers Lady, Plot.
3—Muskoget, Guatemala, Dun Lucky, Grumpy.
7—Lady Democrat.
Weather clear; track fast.

AT NARRAGANSETT PARK

1—Sport Heel, Shotty, Merry Caroline, High Betsy, Passable, Count Rae.
2—Dark Zeal, Good Queen, Ghost Train, Mixed Weather, Orkil's Russet, Grandpa's Boy.
3—Goldman.
7—Little Runner, Saidona
8—Lion's Son, Sun Fighter.
9—Declared off.

AT CHURCHILL DOWNS

2—Countess Lena
3—Little Yvonne
9—Fay D. Billoquet, Baked Bibescot
10—Ottoman, Wilan, Hermosillo, Ethel's Choice, Toneya Tomboy, Arianna, Free Money, Alice Highland
Weather, clear, track, fast

AT BEULAH PARK

1—Pretty Hasty, Lady Ali, Preen, Half Shoes, Tiny Day, Glimmerlee, Chance Man, Alberts Daddy
2—Love Boy, Freeplay, Nedrow, Upholder, John Bane, McKell
5—Four Bagger, Eddie Wrack
7—Patsy Ruth, Captain Nadl, Acute
9—Declared off.
Weather, clear; track, fast

GANSETT MUTUELS
For Friday, May 5

1—2—7 Races	$99.30
1—2—3—5—7 Races	$168.50
7 Races	$228.60

BILL CONNELLY

Diamond Ring 160-pound king, who will fight in tri-city show at Garden Monday.

DOM PERFETTI

Thrice national All-America champion, who is a member of Albany team which will show at Garden Monday.

SULLIVAN, BELUSHKO FACE 175-LB. GREATS

Two national A. A. U. boxing champions and one national All-America champion will appear at the Garden Monday when teams from Albany and Philadelphia meet Boston's finest in a tri-city show promoted by the Irish-American A. A.

There will be 18 bouts staged—four entrants in each class at 118, 126, 147, 160, 175 pounds and heavyweights. Boston will have two representatives at each weight, and Albany and Philadelphia will have one each.

It will be the last indoor amateur show of the season.

SPEARY INVINCIBLE

Heading the list of invaders will be William Speary of Philadelphia, 118 pounds.

Speary has won a National A. A. U. title for three consecutive years—1937 in the 112's at the Garden—1938 and 1939 in the 118's, at Boston last year and last month in San Francisco.

Then there are Cozy Storace of Rome, N. Y., 1939 National welterweight champion, and Bradley Lewis of Albany, who won the 160's in the 1938 Nationals held at Boston. (Another national champion—the All-America titleholder in the 118's for the last 3 years—Dom Perfetti of Amsterdam, N. Y., will have a large following tooting for him to win Monday night.

COONAN AND FURY

The light heavyweight division should produce some grand punching. Boston will have Tommy Sullivan of South Boston, who won the Diamond Ring Championship at the Boston Arena last Monday night, and Alex Belushko of Cambridge, another slugging 175 pounder of note.

Sullivan and Belushko will face Sergeant Charles Perry of Albany, formerly of the West Point colored cavalry, and Vince Kozak of Philadelphia, the Middle Atlantic A. A. U. champion.

Great things are expected of Charlie Ketchuck, the Albany heavy, who has two victories over Buddy Moore, the National Golden Gloves king. He has a beautiful hook and plenty of snap in his jab, and can put ovre a k.o. in true championship fashion.

He will have his hands full in Tony Ferry of Fall River and Herbie Coonan of Rochdale, the two Boston standard bearers.

Fights Last Night

By the Associated Press

CHICAGO—Eddie McGeever, 148, Scranton, Pa., knocked out Eddie Lyons, 138½, Cleveland (1).

DALLAS—Buddy Scott, 138, Dallas, outpointed Maxie Doyle, 138, Charleston, S. C. (10).

HOLLYWOOD—Nick Peters, 134½, San Antonio, Tex., stopped Joey Ferrando, 137, Jersey City (8).

WATERBURY, Ct.—Eddie Mays, 142, Hartford, Ct., knocked out Irish Tommy Grady, 143, Springfield, Mass. (4).

PHILADELPHIA—Benny Devlin, 150, Allentown, Pa., and Mayon Fiallo, 147½, Philadelphia, drew (8).

Kay Stammers Wins British Net Crown

BOURNEMOUTH, Eng., May 6 (AP)—Left-handed Kay Stammers won the British women's hard courts tennis championship for the third time today, defeating Mrs. Ronald Ellis, the former Anita Lizana of Chile, 6—3, 6—3, in the finals.

Baseball's Big Six

(By the Associated Press)
(First three in each league: 30 or more at bats)

Player	Club	G	AB	R	H	Pct.
Mazzera, Browns		9	33	11	18	.545
Wandell, Senators		9	31	5	14	.452
Kuhel, White Sox		14	61	13	27	.443
Myers, Reds		12	40	9	17	.425
May, Phillies		13	41	9	17	.415
Medwick, Cardinals		12	45	5	17	.378

Runs Batted In

AMERICAN		NATIONAL	
Greenberg, Tigers	14	Goodman, Reds	14
Hoag, Brown	14	Cuccinello, Bees	11
Kitten, Athletics	14	Camilli, Dodgers	11
Selkirk, Yankees	14		

St. John Invades Heights

Warm weather entices Freddi Maguire's Boston College outfit and St. John's University of Long Island to show at their best this afternoon at Alumni Field.

The Blackbirds of St. John's U., more famous for their stellar basketball teams, come to Boston with a better than average diamond collection. Their chief claim to fame is the defeat of Fordham, one of the East's top college outfits. And since the Maguire Eagles did exactly the same thing two weeks ago when the Rams stopped off for an expected breather today's game should be on the interesting and well played side.

Big Ed Shea, captain of the invaders, who pitched and won the Fordham contest will take the hill again this afternoon.

Tabbed as potential professional timber, Shea should make the Eagle batters work extra hard for their base hits.

As far as can be ascertained the same lineup which ended the B. C. losing streak the first of the week against Boston University with the exception of the pitcher, will start for the Eagles. George Fallon, Quincy senior, probably will pitch with Sil Somy of Medford and Fred Leahy of Somerville ranking numbers two and three respectively. Ed Ash of Somerville, big gun of the last game, will play left field, John Buckley, Malden slugger, will be in center field and Brad Martin of Plymouth will complete the outfield.

Capt. Tom Palumbo, of Somerville, whose injured thumb is much better, will be at third base.

Norm Pilote of Whitman is the shortstop, Bob Cromwell of Brighton the second sacker and the clever Ed Sawyer of Brockton rounds out the infield at first base. Frank Burns, dependable team man, will catch. That lineup packs power, so Mr. Shea will have to be in top form to keep his team high up in the standing of Eastern College teams—the position they enjoy at the present time. The lineups:

BOSTON COL.	ST. JOHN U.
Buckley, cf	DeStefane, 2b
Sawyer, 1b	W. Conlon, rf
Martin, rf	Fecora, 3b
Burns, c	Rosenbaum, 1b
Ash, lf	Ferrara, c
Palumbo, 3b	McCarrick, cf
Pilote, ss	Haggerty, ss
Cromwell, 2b	Sheehan, lf
Fallon or Somy, p.	Shea, p

Alumni Field, Newton. Game Time—3:00 P. M.

Werber Fizzles Afield in Debut

By WALTER KILEY

Idle Press box thoughts just before game time:

Imagine the hotbed Boston would be if this were four months later . . . both Boston ball clubs leading their respective leagues . . . wonder what the odds would be on a parlay that they'd both win the pennant . . . pretty terrific, no doubt about that . . . must remember to find out from a professional odds-maker.

Great pay by Al Lopez when he picked Billy Werber, making his debut with Cincinnati, off first in the opening inning . . . particularly with Linus Frey, a left handed batter at the plate and in the way . . . Lopez says he got that one from studying Lombardi . . . a side-arm snap throw around the batter . . . Lopez got Jim Tabor the same way in Florida this Spring . . . he makes it look just as though he were tossing the ball back at the pitcher . . . Picture Werber's surprise when Fletcher put the ball to him.

Coach Mike Kelly was sure Al Simmons could reach home with game winning run in the ninth inning on Lopez' single to Goodman in right . . . Stengel thought so, too . . . Case said the Reds' infield was playing in and that Simmons had a big lead and was away like a shot . . . Kelly felt he should have made the try for home because only a perfect throw could catch him . . . Lopez' hit went right at Goodman and the throw happened to be dead on the line . . . thus leaving room for plenty of second guessing.

LADIES' DAY TODAY

Ladys' Day at the Beehive this afternoon . . . Frank Fay's lovely dancing girls must have seriously bothered Werber . . . had a wretched day in the field . . . making three boners, two of which resulted in runs . . . but he's a great leadoff man . . . always on the bases . . . four times on Friday . . . although Debs Garms went him one better . . . the Bee was on five times out of six.

Boston's infamous east wind robbed the Bees of successive homers in the 11th . . . Simmons and Cuccinello shot rifle bolts at the left center fence . . . the wind, blowing dead against, held them up just enough so that Craft and Berger snared them with their backs to the wall . . . the score was tied at the time.

Eddie Miller gets to look more like Rabbitt Maranville every day . . . what with his vest pocket catches and "belly" slides . . . and his terrific fielding . . . started three rallies, too, twice with doubles and once a single . . . all three times being leadoff man . . . but only once did he score . . . what a great double play combination, this pair, Miller and Cuccinello.

A masterful pitching performance by Whitey Moore . . . particularly in the pinches . . . showed more speed, too, than any pitcher the Bees have faced all season . . . has courage and ability to bear down in the clutch . . . with Miller on third and Simmons on first, none out in the fifth, he forced Cuccinello to strike out swinging at three pitches . . . struck out Lopez on just three more . . . and then forced Fletcher to pop weakly.

This Errickson has plenty of intestinal fortitude . . . Baser loaded in the fifth, none out, McCormick, Lombardi and Craft, three dreaded batters coming up, and he gets by without a run being scored on him . . . How the Boston fans enjoy riding Werber . . . they don't miss an opportunity to make him the goat.

Imagine---

Frick Fine's Terry, Blades

NEW YORK, May 6 (INS)—At practice before game time at the Polo Grounds, Ray Blades, St. Louis Cards' manager, accosted Bill Terry and said:

"Branch Rickey's in town and he'd like you to call him after the game."

As a result of this scrap of conversation both managers found telegrams in the dressing rooms after the game from Ford Frick, president of the National League, advising each had been fined $10 for "fraternizing."

They'll Do It Every Time -:- Hatlo

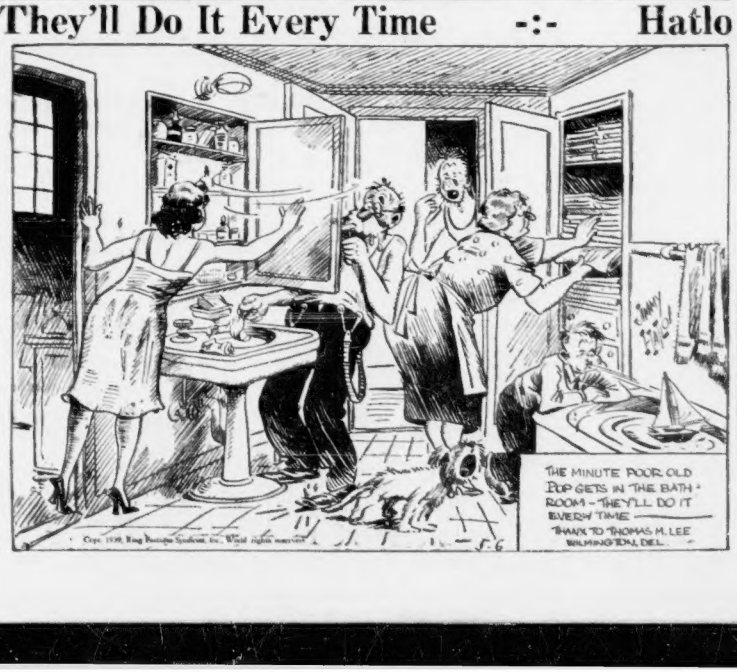

Sox Counting On Mose Grove

Continued from Page 22

Detroit run, a slip which cost Rich a shutout.

The Sox party are greatly encouraged by the quality of their recent pitching, the grand performances of Elden Auker, Joe Heving and Rich wiping away some of the worries of Manager Cronin over his mound staff.

For Grove it will be a chance to win his first game of the season, a win which despite fine efforts has been elusive to date.

The 4 to 1 win over the Tigers was fifth straight since leaving Boston last week, and ushers the team to its best away-from-home stay in many years.

The Sox went into first place when the Yankees dropped a 10-inning 2 to 1 decision over the Cleveland Indians, putting the Yanks one-half a game back and in a virtual tie with the White Sox.

Teddy Williams, hero of the opening game with the Tigers, when his two mighty homers broke up the battle, was an easy victim of Schoolboy Rowe, who other than for the homers by Cronin and Foxx, pitched well throughout.

Rowe struck Williams out three times, the youngster getting a walk his other time.

RED SOX	ab	bh	po	a	TIGERS	ab	bh	po	a
Cramer, cf	3	1	4	0	McCosky, cf	4	0	1	0
Vosmik, lf	4	0	5	0	Fox, rf	4	0	2	0
Foxx, 1	4	2	9	0	DeShong, 2	3	0	3	5
Cronin, ss	4	2	0	4	Greenberg, 1	4	0	10	0
Williams, rf	3	0	1	0	York, c	4	1	5	2
Tabor, 3	4	2	2	2	Fleming, lf	3	0	4	0
Gehringer, 2	4	0	3	3	Rogell, s	4	2	0	2
Peacock, c	4	1	3	0	Croucher, ss	3	1	2	5
Rich, p	3	0	0	2	Rowe, p	3	1	0	1
Totals	33	8	27	11	Totals	29	3	27	15

BOSTON	2	1	0	0	0	1	0	0	0—4
Detroit	0	0	0	0	0	1	0	0	0—1

Runs—Foxx 2, Cronin, Tabor, Rogell. Errors—Greenberg, Cramer. Runs batted in—Cronin 2, Peacock, Foxx, Rowe. Two-base hits—Tabor, Foxx. Home runs—Cronin, Foxx. Double plays—Rowe, Gehringer to Greenberg; Croucher, Gehringer to Greenberg; York to Croucher; Cronin, Doerr to Foxx. Left on bases—Boston 4, Detroit 4. Bases on balls—Off Rich 3, Rowe 2. Strikeouts—By Rich 2, Rowe 3. Passed ball—Peacock. Umpire—Basil Ormsby and Summers.

The Grand Stand Manager

Boston and New England baseball fans are pouring letters into this office for publication in "The Grandstand Manager." It is the first opportunity the fans have ever had to air their views on baseball each day. And it has certainly made a hit with them.

You may write anything you wish about baseball. Restrict your letter to 100 words, and write only on one side of the paper.

Address all communications to "The Grandstand Manager", Boston Evening American, No. 5 Winthrop Square, Boston.

Miller in Sensation

IS EDDIE MILLER really worth the $50,000 Bob Quinn paid for him?

This was the question that was being asked at the Spring training camps. Eddie has certainly showed Boston fans how to play the role of a good shortstop. Coupled with Tony Cuccinello, Miller makes part of the greatest double play combination ever seen in the National League.

Miller has been the chief factor in two of the Bees wins this year. It was his sensational fielding that did the trick.

Although Miller's batting average is a bit low at present, I look for him to prove he is one of baseball's greatest shortstops.

ROBERT RYAN,
5 Fowler Ave., Point of Pines, Revere.

* * *

Says Trades Failed

I read your "Grandstand Manager" every day and think it's swell . . . Here's what I have to say:

The Sox on paper, shape up as a strong team. But really so far they have NOT shown this advantage. It seems in those deals they "ripped" off last winter Cleveland and Detroit really benefited, and not the Sox. I really don't think that Wade will be of use to them. What they still need are pitchers not bygone stars. But really the weather man hasn't let them strut their stuff. I hope they snap out of it before it's too late.

AL KONTRIMAS, 123 Webster ave., Cambridge.

* * *

Cheer for Bees

THE BUMPTIOUS Bees, composed mainly of big time orphans and outcasts, but sprinkled here and there with much-sought players like Tony Cuccinello and Al Lopez, and invigorated by the promising youngster, Eddie Miller, are cockily sitting alone, to the consternation of expensively organized rival teams.

Be it a flash in the pan, or a local new deal in baseball, the surge of Casey Stengel's upstarts brings joy to long suffering Boston fandom. It is, therefore, very welcome, and may joy prevail in Boston throughout the season.

CHARLES McCARTHY.
No. 1927 Washington St.

* * *

TO JOE CRONIN

Sox need catcher and utility outfielder with punch. Joe Glenn, catcher, and Myril Hoag, outfielder of St. Louis Browns would look very, very good in Red Sox uniforms. Cronin could give Browns Gene Desautels, Fabian Gaffke and Jake Wade for these players.

Lefty Lefebvre could be recalled to take over Wade's place on Sox pitching rooster.

With Hoag, Peacock and Nunenkamp the Red Sox would have three great pinch hitters as well as three of the finest utility players in the league.

William MacDonald
219 East Eagle Street
East Boston, Mass.

P. S.—To Editor—

Your Grandstand Manager idea is a wow. The fans are eating it up—it makes great copy.

W. M.

* * *

Boston Baseball Leadership

A REAL BOSTON baseball fan is one who is always glad to see either the Sox or Bees come out on top. Boston can well be proud of the records the Boston teams made in the past. And here is why—

The greatest outfield ever to play baseball — Speaker, Hooper and Lewis.

All-time greatest third baseman—Jimmie Collins.

Greatest all-time pitcher — Cy Young.

Most colorful player—Rabbit Maranville.

Braves miracle team of 1914 in last place on fourth of July, won pennant and first team to win four straight games in World Series. And only used three pitchers.

All-time batting champion — Hughie Duffy, .438.

The original Slide Kelley—Mike Kelley.

First ball player to enlist for war—Hank Gowdy, and one of the most loved leaders in the game. Bob Quinn, who puts the love of the game before the dollar. So let's all pull for the Bees and Red Sox to finish on top.

GEO. H. McLAUGHLIN,
14 Antrim St., East Boston.

* * *

ALTHOUGH TED Williams, the sensational rookie as a number of the sports writers tab him, is now batting well over the .300 mark, I think Boston's sports writers are putting it on a little too thick in facts relating to Ted.

The Sunday that Williams demonstrated his powerful hitting ability, even though the Red Sox were defeated by the Athletics, the pencil pushers next day colored their copy with the terrific feats of Williams at the plate.

However, the very next day against the Senators, Ted fell down badly in his hitting and failed to come through in the pinch. The sports writers were put in quite a predicament. The day before they had covered the pages of Boston papers with colorful copy and the next day they attempted to hush up the fact that Ted had gone sour.

Why not give Ted a break and lay off that built up copy? It worked poorly in the case of young Bob Feller.

FRED HANDEL, Boston.

* * *

Editor's note: Did you note what Williams did in Detroit on Thursday, Fred? Two homers.

May 3, 1939
No. 210 East Eagle Street
East Boston

Freddie Hutchinson's Fate

PERHAPS NOW the fans won't measure a player's worth by the price tag which is attached to him. That this expenditure is not an exact yardstick of an operative's ability was recently proved when Freddie Hutchinson, who was purchased by the Detroit Tigers from Seattle of the Pacific Coast League for a sum of $100,000, was sent back to the minors.

Now instead of wizard he'll be called "The $100,000 Lemon." Not pleasant, but that's baseball.

WALTER SHUTE,
20 Constance street, Malden.

Yesterday's Heroes

RED SOX

Joe Cronin, for his two-run, game winning homer.

PITCHER

Woodrow Rich, holding Tigers to three hits.

BEES

Eddie Miller, for his fine hitting and outstanding fielding.

PITCHER

Rick Errickson for a beautifully pitched game despite defeat.

A point will be awarded each time a player is named in "Yesterday's Heroes." The weekly standing will be published each Monday. Regular players on both the Bees and Sox and pitchers as well who top the ratings at the end of the season will each receive a handsome Gruen Precision Veri-Thin Moderne 17-jewels wrist watch.

World's Skating Champs In Arena Roller Derby

Is the Roller Derby, which opens next Monday evening at the Boston Arena, the roughest of all American sports? So say sport fans and experts in many of the cities in which this newest of athletic events has been presented.

One of the things which tends to make the Roller Derby a gruelling and bone bruising affair is the fact that the skaters are permitted to block off opponents when they are trying for points and the blocking adds greatly to the excitement produced by the thrilling speed at which the racers whirl around the steeply banked, 18 laps to the mile oval track.

The young men and young women who will race in Boston number some of the greatest professional roller skating stars in the world. Many of them hold one or more world speed records for banked roller tracks.

There are many individual stars on the two teams which makes teamwork play an important part.

The Boston White Shirts are matched against Eleanor Powell's Hollywood Stars for the 31-day race here. Racing is from 8 until 11 o'clock each evening and the team gaining the most points nightly will be awarded a $250 prize.

Eaglets of '18' Honor Jacobs

The class of 1918, Boston College high school, will honor their former classmate, George Jacobs of Beachmont, new coach for Villanova, on Monday, May 15, when Boston College and Villanova clash in their annual baseball game at University Heights.

A presentation will be made to George before the game by Daniel J. McDevitt, chairman of the day. Others assisting are as follows: Rev. Father Edward J. Sullivan, S. J., vice-president; Nathaniel J. Hasenfus, president; Charles Foley, second vice-president; John Butler, secretary; Clarence F. Devereaux, treasurer; William P. Elbery, past president.

Probable Pitchers In Today's Games

NATIONAL LEAGUE

Cincinnati at Boston—Walters (2-2) vs. Feltz (3-0).

St. Louis at New York—Weiland (1-1) vs. Gumbert (2-0).

Chicago at Brooklyn—Bryant (1-0) vs. Hamlin (3-0).

Pittsburgh at Philadelphia—Bowman (0-0) vs. Passeau (1-0).

AMERICAN LEAGUE

New York at Cleveland—Hildebrand (0-2) vs. Dobson (0-1).

Washington at Chicago—De Shong (0-1) vs. Knott (0-0).

Boston at Detroit—Grove (0-1) vs. Gill (0-0).

Philadelphia at St. Louis—Parmelee (0-3) vs. Marcum (1-2).

ROOM AND BOARD By Gene Ahern

WHAT!—THE JUDGE GOT YOU A MATCH TO WRESTLE "THE GREEK OCTOPUS"? —WELL—IF YOU WANT VIOLENCE, HE GOT IT FOR YOU WHOLESALE! YES, "BOX-SEAT" THAT GUY IS A SHORT CUT TO EXTINCTION!
I'VE SEEN HIM WRESTLE AND THE CROWD USUALLY YELLS TO STOP THE BOUT WHEN HE STARTS TYING HIS VICTIM INTO LINKS!
I LIKE 'EM TOUGH!— WHEN THEY START GIVING ME TH' AGONY, THEN I PUT TH' APPLE-DROP ON 'EM,— I JUST CARRY 'EM UP INTO TH' BALCONY AN' DROP 'EM OVER TH' RAILING!—
SOUNDS LIKE THEY'RE TRYING TO GET HIM JITTERY—
Gene Ahern
5-6

'HAPPY' FARREN ON GOODWIN CARD

The preliminary card for the Goodwin A. C. boxing show at the Boston Garden next Friday night will feature the professional debut of John "Happy" Farren, South Boston, former amateur 126-pound champion and one of the standout stars of the pure boxing season now nearing its close.

It has been announced by matchmaker Rip Valenti that Farren will make his first start with the pros, meeting Peter Kane, East Boston, in the opening four-round preliminary on the card which features a 10-round return clash between Mike Kaplan, Dorchester, and Cocoa Kid, Hartford, former N. E. welterweight champion.

Henry Chmielewski, the Polish middleweight who hits like a heavyweight, has been signed to fight Irish Tommy O'Boyne in the eight-round semi-final.

The remainder of the program lists three sixes—Sam Shumway, Webster, who has been slugging out wins over all opposition, vs. Al Shanks, newcomer from Montreal; Irish Johnny Craven, New York, vs. Young Byron, Roxbury, in a return bout, and Jerry Zullo, Chelsea, vs. Dom DeCiantis, Providence.

HAPPY FARREN
In pro debut Friday

Meade Plans To Train Horses

Continued from Page 23

paid for, and I shall be receiving income from it before my days as an active jockey are complete.

I wish more jockeys provided for the day when they will be unable to win races in competition. The trouble with many of the jockeys is that they get into the big money when they are too young, and do not know how to hold on to it.

Racing has become a great big business as well as a sport, and I intend to make it my life's work. I shall always strive to lift racing to the highest possible standard.

Since I got into my difficulties in Florida, people have been friendly towards me. In conversation few people have mentioned the fact I was suspended. The public is fair, and is anxious to help one along the come back trail.

When I have been booed, I have gritted my teeth and become more determined than ever to win. I have kept trying, and have in many cases changed the boos to cheers.

Before closing I am going to let you in on one of my riding secrets. I ride with short stirrups. I do this to keep most of my weight on the horse's shoulders rather than on his back. Thoroughbreds are like human beings in the fact they are better able to carry weight on their shoulders than on their backs.

I shall be at Narragansett Park today riding Early Delivery, but I shall give more than a thought to the great Kentucky Derby at Louisville. It was in 1933 that I won the Derby while up on Broker's Tip. I still consider that one of my greatest racing thrills.

As I stated in my article yesterday, I believe the speedy Johnstown will win the Derby with Challedon second and T. M. Dorsett third.

If the track should be muddy, I would favor Challedan with Johnstown second and T. M. Dorsett third.

I believe the Derby will be a great race. It will have its usual color, and my only regret is that when the band is playing "My Old Kentucky Home" and "The Star Spangled Banner" Don Meade isn't going postward.

Sports Mirror

TODAY A YEAR AGO—Chicago Cubs made 12 runs in eighth inning to beat Phillies 21-2 behind Rookie Paul Epperly.

THREE YEARS AGO—State Attorneys General Bennett ruled "open betting illegal on New York race tracks, but no criminal penalty involved for violators."

FIVE YEARS AGO—Fred Perry defeated Jack Crawford, Australia, 8—6, 7—5, 6—1, in final of British hard court tennis tourney at Bournemouth.

Home Run Derby

YESTERDAY'S HOMERS

Ammons, Bees	1	Klein, Phils 1
Cronin, Red Sox	1	Rosenthal, Wh. Sox 1
Foxx, Red Sox	1	Chapman, Athletics 1
Seeds, Giants	2	Johnson, Athletics 1
Lazzeri, Dodgers	1	Owen, Browns 1

LEADERS

AMERICAN		NATIONAL	
Greenberg, Tigers	4	Ott, Giants	4
Gehringer, Tigers	3	Lazzeri, Dodgers	4
Selkirk, Yankees	3	Mize, Cardinals	3
Williams, R. Sox	3	Frederick, Reds	3
Foxx, Red Sox	3	Ott, Giants	3

1500 1410 1230 1120 990 920 830 590

RADIO LOG

WMEX WAAB WNAC WCOP WBZ WORL WHDH WEEI

RADIO BEST BETS

3:00 P. M., WAAB—Bees-Pittsburgh.
8:00 P. M., WEEI—Professor Biggs and Betty Lou, Musical.
8:30 P. M., WEEI—Professor Quinz Half Hour.
9:00 P. M., WBZ—National Barn Dance Hour.
9:30 P. M., WEEI—Saturday Night Serenade.
10:30 P. M. WAAB—The Gloomchasers.

Selected Dance Music

6:45 P. M., WEEI—Rhythm Revue.
7:00 P. M., WAAB—Bernie Cummins Orchestra.
10:00 P. M., WEEI—Mark Warnow "Hit Parade" Orchestra.
11:30 P. M., WNAC—Horace Heidt Orchestra.
12:00 Midnight, WBZ—Gene Krupa Orchestra.
12:30 A. M., WNAC—Artie Shaw Orchestra.

3:00 P. M.
WEEI—Merrymakers
WBZ—Up to You
WMEX—Winners
WAAB—Bees-Reds Baseball Game
WHDH—News
WCOP—Win Place Sh.

3:15 P. M.
WEEI—Cappela Choir
WHDH—Strings

3:30 P. M.
WEEI—Organ Music
WBZ—Al Roth Orch.
WHDH—Ramblers
WCOP—Frolic Makers

3:45 P. M.
WHDH—Mal Magnante

4:00 P. M.
WEEI—When Young
WBZ—Club Matinee
WHDH—Music Moods
WCOP—Requests
WORL—920 Club

4:15 P. M.
WEEI—N. J. Glee Club
WHDH—Fishermen
WCOP—Dance Avenue

4:30 P. M.
WEEI—Dancepators
WHDH—Hayshakers
WCOP—Garden Club
WORL—Hollywood

4:45 P. M.
WEEI—Hary. Guardian
WHDH—Variety
WCOP—World Dances

5:00 P. M.
WEEI—Education Talk
WBZ—Dance Music
WNAC—Youth-Govt.
WAAB—Sport Matinee
WCOP—Social
WORL—Review

5:15 P. M.
WEEI—Derby Preview
WNAC—Youth-Gov't
WMEX—The Lost Star
WHDH—Weather
WORL—The 920 Club

5:30 P. M.
WEEI—Price America?
WBZ—Congressional Children
WHDH—Serenaders
WCOP—Harmonies

5:45 P. M.
WBZ—Interlude
WNAC—Hotel Men
WMEX—5-Star News
WHDH—The Cabineers
WCOP—News

6:00 P. M.
WEEI—News
WBZ—News
WNAC—News
WAAB—Concert
WMEX—News
WHDH—Scores, News
WCOP—Dinner Music

6:15 P. M.
WEEI—Kentucky Derby Description
WBZ—Sports, News
WNAC—Frank Frisch
WMEX—Italian
WHDH—Bavarian
WORL—Talk

6:30 P. M.
WEEI—Sport
WBZ—Renfrew
WNAC—Banstand
WAAB—Racing
WMEX—Scores, Races
WHDH—Simone Orch.
WCOP—Turf Club

6:45 P. M.
WEEI—Rhythm
WNAC—Scheme Drama
WAAB—News
WMEX—B. Calloway
WHDH—Stutz Orch.

7:00 P. M.
WEEI—At Work!
WBZ—Message of Israel
WNAC—Adventure
WAAB—Cummins Or.
WMEX—O'Malley Or.
WHDH—Marshall Or.
WCOP—Waltz Time

7:15 P. M.
WMEX—5-Star News
WHDH—Jobert Orch.
WCOP—World Dances

7:30 P. M.
WEEI—Rhythm Revue
WBZ—Quiz Bee
WNAC—Go to Work!
WAAB—Frasetto Orch.
WMEX—Marsh Orch.
WHDH—Gondoliers
WCOP—Hits and Bits

7:45 P. M.
WEEI—Massachusetts
WAAB—Serenade
WMEX—Jungle Jim
WHDH—Bauer Orch.

8:00 P. M.
WEEI—Johnny Presents
WBZ—Fred Hoey Reception Special Guests
WNAC—Tommy Riggs
WAAB—WOR Concert
WMEX—Bea Thomajon
WHDH—Concert

8:30 P. M.
WEEI—Prof. Quiz
WBZ—Brent House
WNAC—"Avalon"
WAAB—Manhattan
WMEX—Top Bands
WHDH—Top Tunes

9:00 P. M.
WEEI—Phil Baker
WBZ—Barn Dance
WNAC—"Vox Pop"
WAAB—Kalis Orch.
WMEX—Light Opera
WHDH—Riverview

9:30 P. M.
WEEI—Serenade
WNAC—Male Glee Club
WAAB—Tucker Orch.
WHDH—News

10:00 P. M.
WEEI—Hit Parade
WBZ—Symphony Orch.
WNAC—Dramatic
WAAB—Purdue Banquet
WMEX—Marsh Orch.

10:30 P. M.
WNAC—Newman Orch.
WAAB—Gloomchasers
WMEX—5-Star News

10:45 P. M.
WMEX—Doris Rhodes
WMEX—Dance Parade

11:00 P. M.
WEEI—Weather, News
WNAC—News, Weather
WAAB—Crosby Orch.

11:15 P. M.
WEEI—Sport Checkup
WBZ—News
WAAB—Carlsen Orch.

11:30 P. M.
WEEI—Garber Orch.
WBZ—Morgan Orch.
WNAC—Himber Orch.
WAAB—Hackett Orch.
WMEX—Musso Orch.

11:45 P. M.
WBZ—Morgan Orch.
WAAB—Jurgen Orch.
WMEX—5-Star News

12 MIDNIGHT
WEEI—Kyser Orch.
WBZ—Gene Krupa
WNAC—Felton Orch.
WAAB—News

Table of Runs

NATIONAL LEAGUE

High for day—Pittsburgh.
Low for day—New York, Chicago.

Teams	S	S	M	T	W	T	F	T
BOSTON	8	3	7	1	*	*	4	23
Brooklyn	5	3	13	2	*	1	6	35
Chicago	6	4	*	1	1	2	3	17
Cincinnati	3	5	*	1	7	4	*	22
New York	1	2	2	8	6	3	2	28
Pittsburgh	3	*	2	3	*	6	10	24
St. Louis	2	1	*	2	*	3	7	15
Philadelphia	0	3	12	6	4	4	7	34

AMERICAN LEAGUE

High for day—Philadelphia
Low for day—Detroit, New York, Washington.

Teams	S	S	M	T	W	T	F	T
BOSTON	3	3	*	*	1	5	7	22
Cleveland	7	1	1	*	1	1	6	17
Chicago	5	6	*	4	1	4	2	26
Detroit	1	14	*	2	6	6	1	30
New York	1	3	2	*	22	10	10	48
Philadelphia	2	1	*	1	3	3	10	20
St. Louis	1	8	5	*	1	10	9	34
Washington	1	3	3	*	8	11	3	30

*No game.

Wrestling Last Night

By the Associated Press

BUFFALO—Gino Garibaldi, 219, St. Louis, threw George Koverly, 222, Hollywood, Cal., 16:41.

PHILADELPHIA—The Golden Terror, 203, threw Rudy Dusek, 218, Omaha, Neb., 19:12.

LOUISVILLE, Ky.—Jim Londos, 224, defeated Joe Savoldi, 205, straight falls, 24:42 and 24:20.

DENVER, Colo.—Louis Tiesz, 228, St. Louis, defeated Everette Marshall, 221, La Junta, Colo. (Marshall disqualified in third fall.)

Yesterday's Stars

By the Associated Press

SAM CHAPMAN, Athletics—Hit for cycle (homer, triple, double, single) as Philadelphia beat Browns 16—5.

HAL TROSKY, Indians—Batted in both runs, second with bases filled in 11th inning, to give Cleveland 2—1 victory over Yankees.

WHITLOW WYATT, Dodgers—Pitched effective seven-hit ball and batted in two runs to get third victory of season against Cubs.

WOODROW RICH, Red Sox—Held Tigers to three hits as Boston won way into American League lead.

ARKY VAUGHAN, Pirates—Doubled with bases loaded to hit in three runs and then scored himself in five-run flurry against Phils.

LARRY ROSENTHAL, White Sox—Homered in sixth inning to give Chicago 2—1 victory over Senators.

CURT DAVIS, Cardinals—Pitched six-hit game to beat Giants, 3—1.

HARRY CRAFT, Reds—Singled home winning run in 13th inning against Bees.

DANCING

HARKINS 340 MASS. AVE. COM 1102
5 5 STATE LESSONS $1
HIGHEST GRADE OF INSTRUCTION RESULTS POSITIVELY GUARANTEED

3 PRIVATE LESSONS—UPTOWN SCHOOL Shirley Nunn. 330 Mass. Ave. COM. 0720 $1

TAP STANLEY BROWN, FORMERLY "COTTON CLUB" N. Y. 295 HUNT. AVE. COM. 8435.

FOR SALE

130—Refrigerators

Refrigerators—G. E. Frigidaire, Kelvs, others low as $25. Bill, 731 Mass. Ave., Cambridge. Tro. 4811.

134—Musical Instruments

RECORDS 10c. Late recordings. Dewey Radio Co., 193 Bedford St.

ANNOUNCEMENTS

6—Deaths

DUNN—In Cambridge, George J. Dunn, in his 73rd year. Late of 23 Park st. Husband of the late Elizabeth Dunn. Funeral from Christ Episcopal Church Monday, May 8, 2:30 p. m.

9—Funeral Directors

J. S. Waterman & Sons
Funeral Directors
497 Commonwealth Ave., Boston

10—Monuments

MONUMENTS AT A SAVING—WRITZ FOR DESIGNS THEO. J. CRAIG, GRAnite 1607 14 FEDERAL AVE., QUINCY, MASS. Free Transportation

14—Church Notices

THE FIRST CHURCH OF CHRIST, SCIENTIST
(The Mother Church)
Falmouth, Norway and St. Paul Sts., Boston. Sunday Services at 10:45 A. M. and 7:30 P. M. Sunday School at 10:45 A. M. Subject of Lesson-Sermon:
"Adam and Fallen Man"
Wednesday eve. meetings at 7:30 include testimonies of Christian Science healing.

15—Lost and Found

Lost Something?

ALL LOST AND FOUND ADS published in the RECORD-AMERICAN and SUNDAY ADVERTISER are broadcast (without additional charge) over Radio Station

WMEX
(1360 Kc.)
AT 11:40 A. M.
FOR INFORMATION PHONE MISS JAMES, LIBerty 4000

LOST Monday in Boston, lady's Bulova wrist watch. Write Box A-639, Record-American.

29 Medical

FREE, X-RAY

Examination and consultation and trial treatment absolutely free to all who call before May 14th. The X-ray treatment is accomplishing wonders in chronic diseases, no matter what they are. Dr. Daniel J. Walsh, M. D., 18 Boylston St., Boston, Mass. Suffolk the above office hours: Daily except Sat. 9 A. M. to 5 P. M. Other days 10 A. M. to 4 P. M. Closed Sundays and Holidays.

TRUSSES
FOR MEN, WOMEN and CHILDREN
without steel springs, elastic belts or leg straps. Our "CUSHION SEAT" TRUSS is EASY to wear and GIVES SATISFACTION. PRYNES & JENKINS, 300 Boylston St., Boston. Rm. 809. Est. 50 years. Han. 1426.

2 Bids and Proposals

THE COMMONWEALTH OF MASSACHUSETTS—DEPARTMENT OF PUBLIC WORKS. May 6, 1939.—PROPOSALS FOR LEASING LAND IN BRATTLE SQUARE, CAMBRIDGE, OWNED BY THE COMMONWEALTH OF MASSACHUSETTS. The Commission of the Department of Public Utilities of the Commonwealth of Massachusetts, Room 167, State House, Boston, invites bids for leasing land in Brattle Square, Cambridge, for the purpose of a passenger station of for other purposes. A copy of the plan showing this land and the form of the lease may be seen at the office of the Department. This land is to be leased for five (5) years from June 15, 1939, subject to the right of the Commonwealth to determine and end the lease on ninety (90) days' notice, when, in its opinion, said land or any part thereof is required for railroad, railway, subway or highway purposes, and is subject to any rights of previous occupants to the structures thereon. Bids should be filed out and signed by the bidder, enclosed in an envelope, sealed, marked, "Bid for leasing land in Brattle Square, Cambridge, owned by the Commonwealth of Massachusetts," and delivered to the Department or to its Secretary before 10:30 o'clock A. M. on Friday, May 12, 1939, at which time and place, they will be publicly opened and read. With the bid there must be deposited a properly certified check in the sum of five hundred dollars ($500), payable to the order of the Commonwealth of Massachusetts, and to become the property of the Commonwealth if the lease within a reasonable time after the date of the notification by the Department of the acceptance of the proposal and the readiness of the lease for signature, is not executed by the bidder. The check must not be enclosed in the sealed envelope containing the bid. The right is reserved to reject any and all bids as may be deemed to be for the best interest of the Commonwealth of Massachusetts. The lease is also subject to the approval of the Governor and Council. By order of the Commission of the Department. ALLAN ESCOBS, Administrative Secretary.

REAL ESTATE

80—Houses For Sale

Malden Single

6 rms., steam ht., hardwood floors, 4000 ft. land. Nr. Malden Sq. Was $13500. Now $11500. Mr. Lord, Mal. 2324-0683.

SHARON $4000, $400 down; $35 mo. 5-Rm. Bungalow; new being built, garage, all imp., oil ht. Phillis Avenue. 136 So. Main St., Sharon.

SAUGUS—2 family house, good condition, 8 rooms, all impts., steam heat, garage, 10,000 ft. land, garden fruit, good bargain. Carmillo Nichinello, 12 Hariow St.

MILTON, $5500
7 room single, garage, Delco heater. Inspection 2-4 Sat. and Sun. 10 Hazel St.

81—Lots for Sale

$89 large lot, $6 down, $1 wk. Mirror Lake, Wrentham. A 112 American.

AUTOMOTIVE

200—Automobiles For Sale

FOLLOW the CROWD to ULLIANS BUICK CHELSEA

38 Buick Century 4-Dr. Sedan, White wall tires, Radio and Heater $895
37 Dodge 4-Dr. Tr. Sedan, Radio, Heater $485
37 GM Buick Century 2-Dr. Tr. Sed., Radio and Heater $595
37 Buick Roadmaster 6-wh. 4-Dr. Sed., R. & H., w. w. tires, Low mi. like new $745
37 Pontiac Sports Cpe. 6-cyl. Htr., Defrost $495
37 Packard 6, 4-Dr. Tr. Sed., Rad., Htr. $685
38 Packard 6, 4-Dr. Tr. Sed., Radio, Htr. $695
36 Plymouth De Lx., 4-Dr. Sed., Rad., Htr. $395
36 Dodge 4-Dr. Tr. Sedan, Radio, Htr. $395
36 Chevrolet 4-Dr. Tr. Sed., Radio, Htr. $395
36 Chev. Rumble Seat Cpe., Radio, Htr. $385
34 Dodge 4-Door Sedan, Heater $295
34 Ford Coupe, rumble seat, Rad., Htr. $395
34 41 Buick 4-Dr. Trunk Sedan $295

BARGAIN BOX
$75 to $250
'33 Chev. 2-Door Sedan
'33 37 Buick 4-Dr. Sedan
'32 Chevrolet Coupe
'34 Ford 2-Dr. Sed. Heater
'34 Hudson 4-Dr. Tr. Sed. Htr.
'34 Pontiac 4-Dr. Sed. Htr.
'32 Buick Sedan
'32 Buick 6-W., 5-Pass. Cpe.
'35 Chev. 1½ Ton Truck

"More for your money at Ullians"
ULLIANS BUICK
976 Broadway CHElsea 2970
ALWAYS OPEN

DON'T BUY YOUR USED CAR on Faith—Hope—or Guesswork

We pride ourselves on the way we recondition our cars. Our cars are truthfully represented. See our dependable R & O cars.

'36 Chevrolet Tudor Tour. Sedan $225
Radio and heater; excellent condition
'36 Plymouth 2-Pass. Coupe $225
'36 Packard 120 Tour. 4-Dr. Sedan $450
'36 Hudson Tour. 4-Dr. Sedan $425
'34 Plymouth Coach $215
'33 Ford Tudor $125
'37 Lincoln Zephyr Sedan $695
'35 Ford De Luxe Fordor $450
'38 Ford 60 Tour. Tudor $450

Terms arranged to suit your needs.

NEWTON MOTOR SALES CO.
723 Washington St., Newtonville
Open evenings Newton North 4300

1939 MERCURY FOUR-DOOR SEDAN
Drive less than 5000 miles; heater and double defroster, white side wall tires, Dartmouth ivy green; car sold new from new. Will guarantee, trade and accept terms. Car for reliable party—make offer.
EDWARD L. EVANS
MELrose 3747

3 PRINCETON BARGAINS
'37 Dodge 4-Dr. Trk. Sed., Radio, Heater $545
'36 Plymouth 4-Dr. Sed., Black $445
31 La Salle Coupe, like new $45
Hdqtrs. Car Wash St. & Sq. Xtra, Sem. Sem. 8787

EMPLOYMENT

60—Employment for Women

AMBITIONS WOMEN (2) over 25 years to learn business that offers unlimited possibilities. All immediate income assured. See Miss Mack in store, 788 Washington St.

61—Employment for Men

Seamen Wanted—Labor Dispute

MEN to sail on American Oil Tankers; ordy. ports $120 per mo., board and room; 2nd cooks, $100; messmen, $45; A. B. seamen, $85; O. seaman, $65; boatswain, $105; machinist, $115; oiler, $90; firemen water tender, $90; wipers, $75; pumpman, $105. Beacon Jack, Everett Shipping Co., 110 Bow St., Everett, Mass.

68—Instructions

BE A CERTIFIED WELDER
New England's Only Exclusive Welding School. Enroll now for Spring Classes. New England Welding Laboratories, Inc. 88 St. Stephen St., Boston. Com. 4213

LEARN WELDING $1.25 per Hour Acetylene—Electric Mass. Trade Skills 137 Oliver St. HUB. 1424

RENTALS

93—Moving—Trucking—Storage

CHAMPION MOVERS
5 RMS. $10 LOCAL Car. 8834. All Vans PIANOS $4 Mid. 8675-R. Insured

94—Unfurnished Apartments

ROSLINDALE—Mod. 4-rm. heated apt., tile bath, refrig., parking space, $47-$50. Shattuck, 4347 Washington St. Hub. 7250.

DORCHESTER—42 South Munroe Ter., 6 rms., steam heat. Apply 11 Rossleria St., Dor.

95—Furnished Apartments

BOSTON—Near Statler, 4 rms., bath, steam, radio, frig., $13.50 wk. Ingram, 8 Isabella St.

100—Furnished Rooms

SO. BOSTON—2 light housekeeping rms., fully equipped; near the beach. Sou. 4625.

DORCHESTER—32 Hartford St., pleasant rm., $4; with board $10. High. 4884.

105—Homes for Invalids

PATIENTS Nervous or elderly, private rest home. Fox. 0407.

MONEY TO LOAN

PERSONAL LOANS NATIONAL LOAN SOCIETY 1458 HANCOCK ST., QUINCY. License 58

AUTOMOTIVE

200—Automobiles For Sale

CALL for OPEN ROAD

USED CAR SALE

'36 PACKARD 4-Dr. Town Sedan $449
Money Back Guar.
'37 PONTIAC 8 Money Back Guar. $499
C. S. COLLINS 518 BEACON ST., NEWTON CENTRE

PONTIAC 1936 6-Cyl., 2-Door, 5-Pass. Sedan. Trunk compartment. A real R & O Value. See Mr. Briggs. HARVARD AUTO CO., 1736 Mass. Ave., Cambridge. TRO. 9466. EASY UNIVERSAL CREDIT CO. TERMS

'34 LaSalle Sport Sedan, $165.
'32 Nash Sedan, $75.
'35 Lasalle Touring Sedan "R. H." $275.
'33 Graham Sedan, $95.
1540 Columbus Ave., Box Car, $250.

$195 '36 FORD 4-DR. SEDAN. Mechanically O. K. Body some minor tuning up. Snell bay. CRESCENT Motor Sales 1475 Broadway, Everett (Box Car Barn).

'34 FORD BEACH WAGON—Glass enclosed. Completely reconditioned; 90-day guarantee; priced for quick sale today $285. Call Mr. Johnson, Everett 2090.

GUARANTEED Auto Repairs on time payments. Accident work a specialty. Community Pontiac Co., 260 Wash. St., Brighton. ALG. 5780. Instant service.

'38 Chevrolet Town Sedan, never registered, has seen less than 4000 miles, new car guarantee. $955. Call Mr. Johnson, 1970 Parkway, Everett 2090.

Repossessed '36 CHEVROLET MASTER SEDAN, unpaid balance $345. HARVEY MOTOR SALES, 1970 Parkway, Everett 2090. Mr. Foley.

'33 WILLYS 77 SEDAN, $85
Murray Bros. Co., 15 Berkeley St. Han. 7865.

'39 Plymouth, $125 Off Cost
Official's Car. Small mileage. New car guarantee. Mr. Johnson, Everett 2090.

'34 Pontiac $245
HOOVER MOTORS, Park Sq. Hub. 7100.

Repossessed '33 DODGE SPORT SEDAN to be sold for unpaid balance, $88. Call Mr. Foley, Everett 2090.

'37 CHEV. De Luxe 2-dr. Sed., $449. Ed. Everett Motors, 707 Col. Rd., Dor. Geb. 7360.

1937 PLYMOUTH De Luxe Sedan, has radio & htr., low mileage. It's a beauty. Priced to sell. Associated, 55 Salem, Wedford. MYS. 0570.

'32 Studebaker 5-Pass. Sedan $75
R. E. Wadsworth, Dix. 6178.

'37 1240 Boylston St. COM. 8161 $295

1932 Chev. Spt. Cpe. Rumble Seat $15
138 Wash. Somerville. Som. 0090.

'36 DODGE 2-DR. SEDAN. $293

'36 Ford $250

'37 Ford sedan, $345. Harold O'Neil, 264 Col. Rd., Dor. Geb. 4000.

'36 $175

FORD De Luxe Tudor, 1935, a dandy. Terms. Ellot 0411.

Brand New TIRES 600-16 $6.75 others. Guaranteed. Sam's Tire, 454 Cab Ave.

FORD '34 Coach, $85. A bargain. 780 Washington St., Brighton. Alx. 7780.

'35 Plymouth Sedan, $295. Harold O'Neil, 264 Col. Rd., Dor. Geb. 2000.

'34 FORD CONV. COUPE A-1, $165. '31 CHEVROLET COACH, new tires, $65. Malden 5044-W.

201—Trucks for Sale

1937 FORD DUMP, $685
Has a new body and excellent chassis; a real buy. RUSSELL BUICK, 747 Mechanic Street (No. Attleboro), Normerville. (Ford) SOM. 2000.

202—Automobiles Wanted

SPOT CASH FOR YOUR CAR
HIGHEST PRICES
CALL OR WRITE FOR PROMPT SERVICE
BRILLIANT'S
192 BROADWAY, SOMERVILLE—SOM. 2440

READY CASH FOR YOUR CAR
1340 Boylston St., Boston COMmonwealth 8167.

WANTED, MODEL "A" FORDS
454 Camb. St., Union Sq., Allston. ALL. 0702.

100 Trucks Wanted, KARAS AUTO SALES, 685 Columbus Ave. SAR. 8469

Cash For Your Car or Beach Wagon
HARVEY, Everett 2090. 1 hr. service.

CASH FOR YOUR CAR. WE PAY $50 TO $100 MORE. CALL SAR. 8967.

CASH FOR YOUR CAR IMMEDIATELY
ASSOCIATED, 33 Salem, BEDford. MYS. 0570.

209—Automobile Insurance

$8 Down, 5 months to pay. Broad St. & Cambridge risks. Insurance financed. Property damage placed. 89 Broad, Room 515, HUBbard 2469.

$700 HOLDUP IN CAMBRIDGE

STORY ON PAGE 3

2¢

TREASURY—May 6 (AP)
Balance 3 079 091 425
Receipts 3 742 011

BOSTON EVENING AMERICAN

The only Boston evening newspaper with direct wire services from Associated Press and International News Service

FAIR GOOD FAIR CLOUDY

FULL 1AST Q NEW FIRST Q

Copyright, 1939, by N. E. Newspaper Publishing Co.

BOSTON, SATURDAY, MAY 6, 1939

Entered as second-class matter at Boston Postoffice

Left at Home

nights, as she charged, Mrs. Marjorie de Haven Reilly, film actress and dancer, who won a divorce from Thomas Reilly, film editor, at Los Angeles.

International News Photos

Neatly Dunked

were Mimi Mory (left) and Ann Turner (right) of Vassar College, shown soaking wet after they overturned in their boat at the M. I. T. college races.

Just Us Two

Libby Holman and her bridegroom, Ralph Holmes, shown at the Metropolitan Opera House after their wedding. "We are just two people in love," they explained.

BEEHIVE LINEUPS

CINCINNATI	BEES
WERBER, 3b	GARMS, 3b
FREY, 2b	COONEY, cf
GOODMAN, rf	WEST, rf
McCORMICK, 1b	SIMMONS, lf
LOMBARDI, c	CUCCINELLO, 2b
CRAFT, cf	FLETCHER, 1b
BERGER, lf	MILLER, ss
MYERS, ss	LOPEZ, c
WALTERS, p	FETTE, p